

For reference only, not for re-sale.

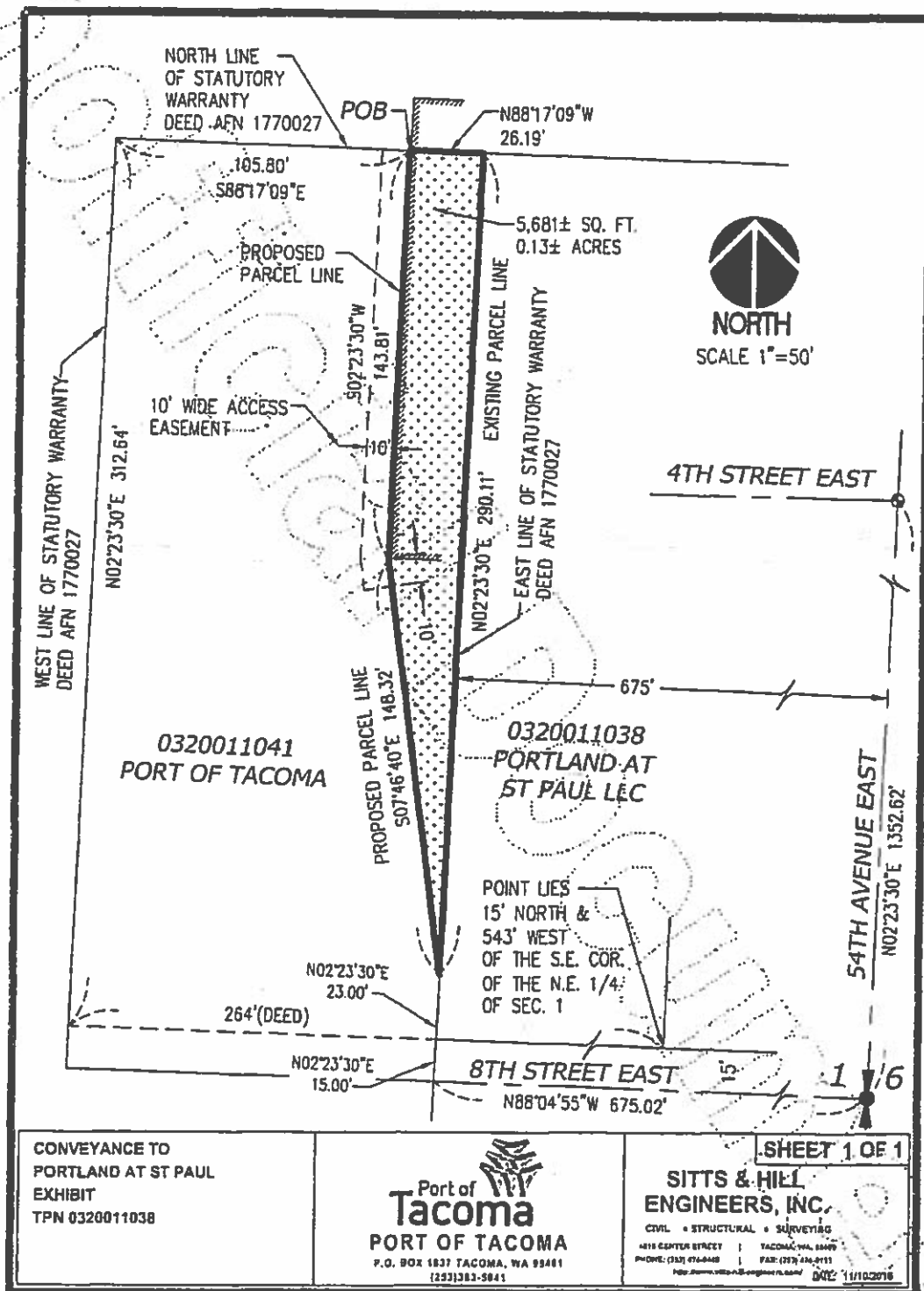

161118QCD(POT1041)

TPN 0320013145
PORT OF TACOMA



NORTH
SCALE 1"=100'



Port of Tacoma
PORT OF TACOMA
P.O. BOX 1837 TACOMA, WA 98401
(206) 263-5811

SHEET 1 OF 1

**SITTS & HILL
ENGINEERS, INC.**

CIVIL & STRUCTURAL & SURVEYING

4010 10TH AVENUE S.E. | ANCHORAGE, WA, 99503
PHONE: (206) 874-3645 | FAX: (206) 874-8131
FAX: (206) 874-3645 | E-MAIL: SITS@SITSENGR.COM

DATE: 06/22/2010

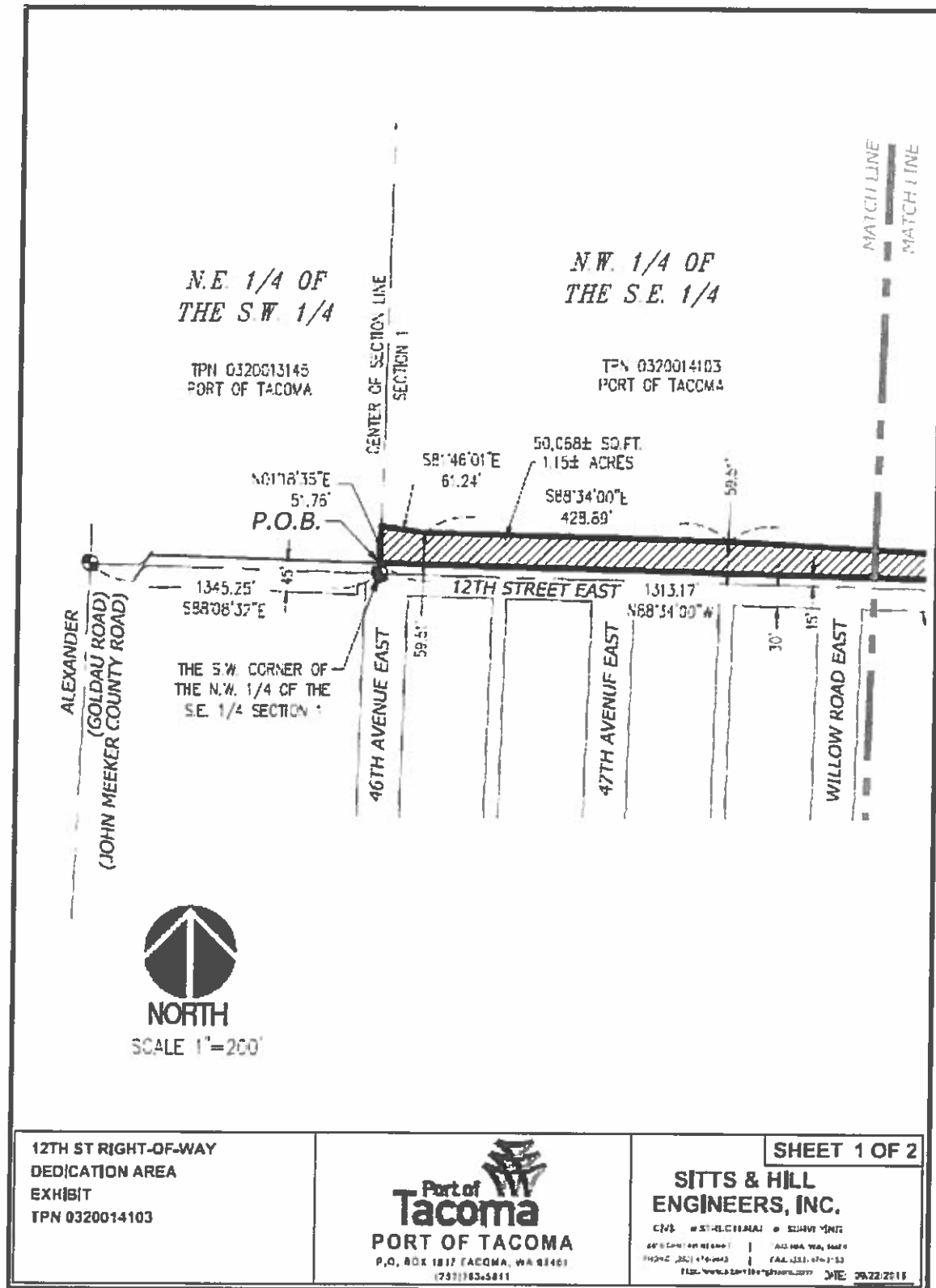

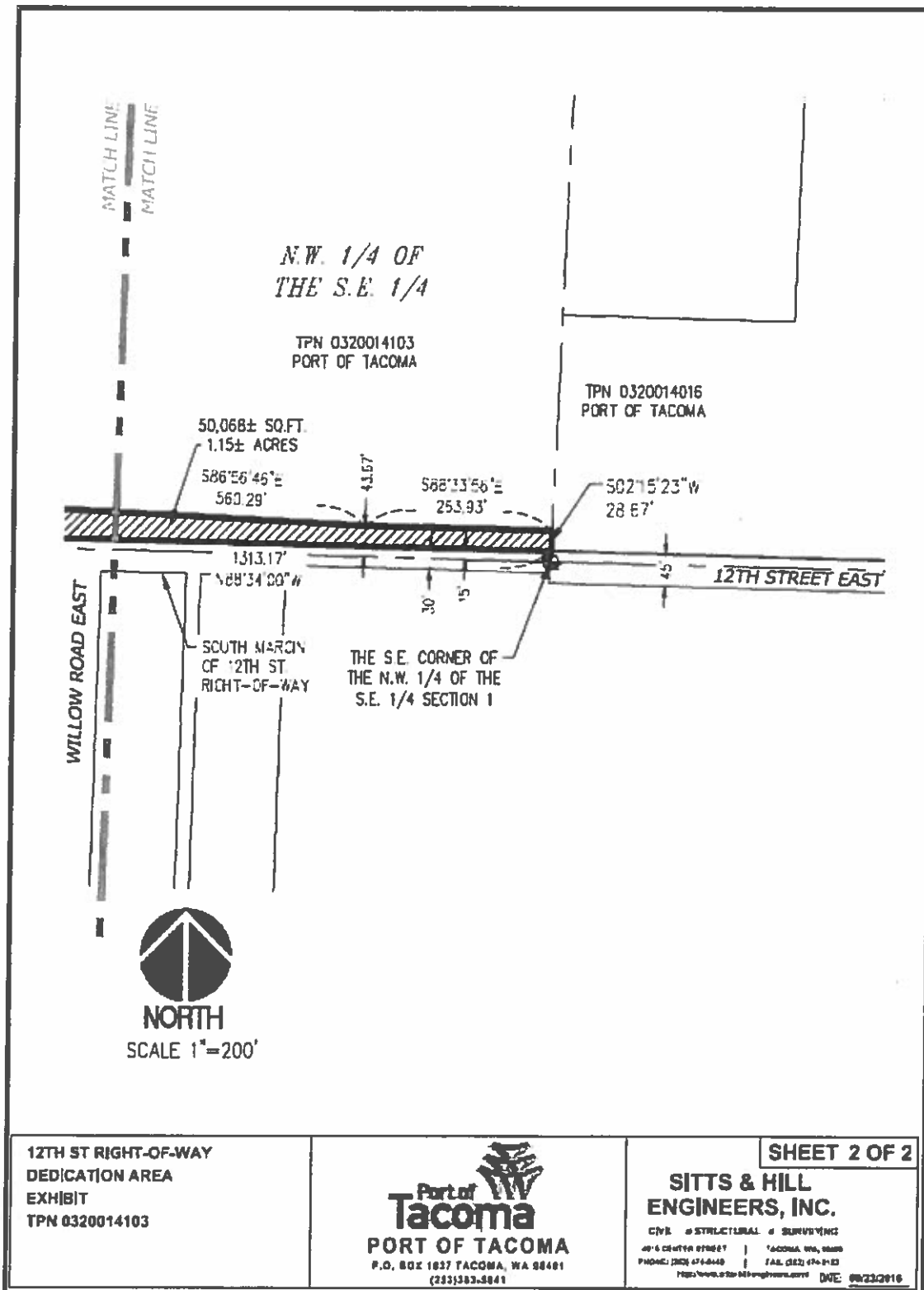

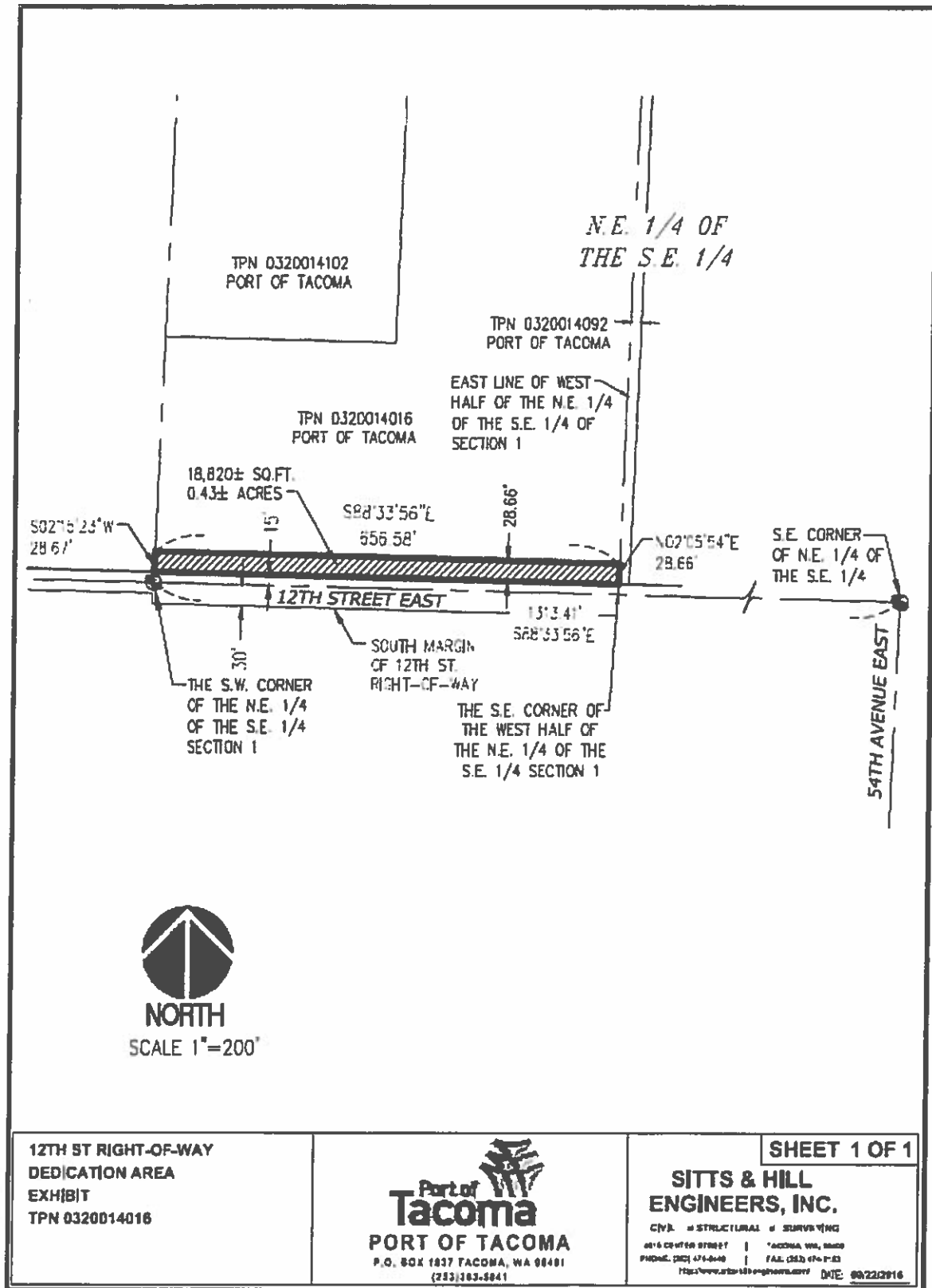

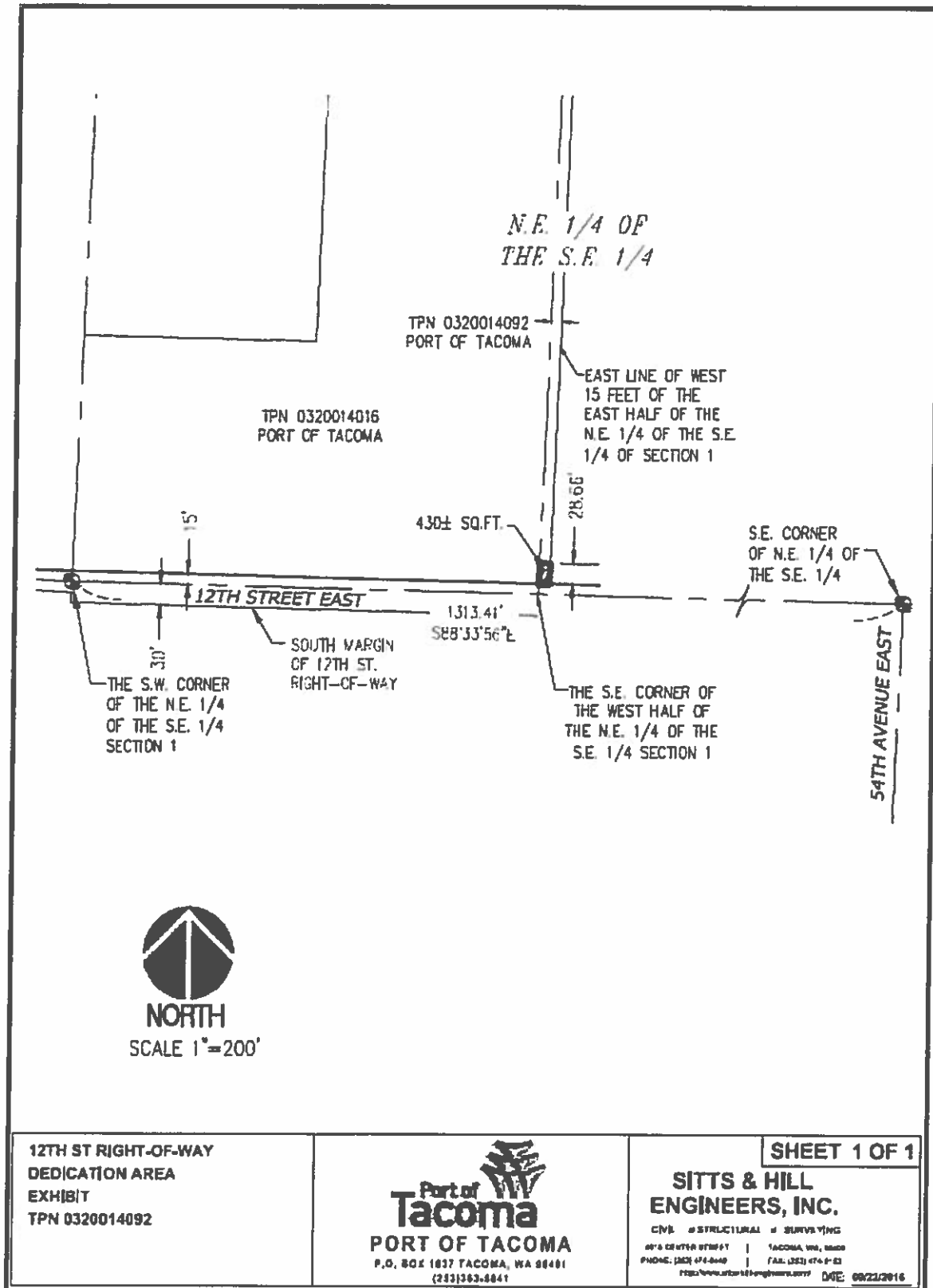



Disclaimer: Map features are approximate and have not been surveyed. Additional features not yet mapped may be present.
Pierce County assumes no liability for variations ascertained by formal survey. 4/17/2019