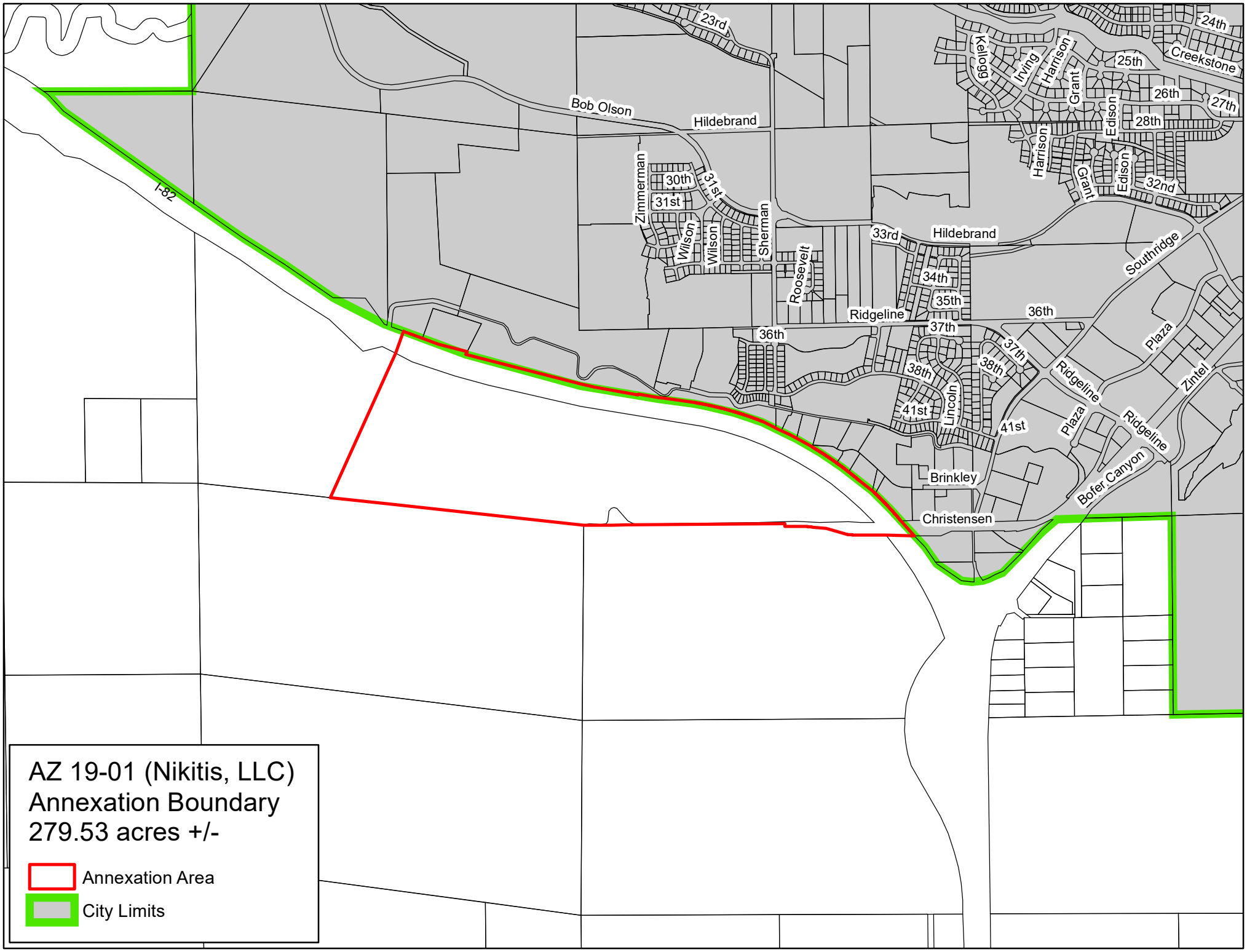
AZ 19-01 (Nikitis, LLC)
Annexation Boundary
279.53 acres +/-
Annexation Area
City Limits
I-82
Bob Olson
Hildebrand
23rd
Zimmerman
30th
31st
Wilson
Wilson
31st
Sherman
Roosevelt
33rd
Hildebrand
34th
35th
Ridgeline
36th
37th
36th
38th
Lincoln
41st
Brinkley
Christensen
37th
38th
41st
Ridgeline
Plaza
Plaza
Ridgeline
Bofer Canyon
Zintel
Southridge
Kellogg
Irving
Harrison
Grant
Edison
Harrison
Grant
Edison
24th
25th
Creekstone
26th
27th
28th
32nd