

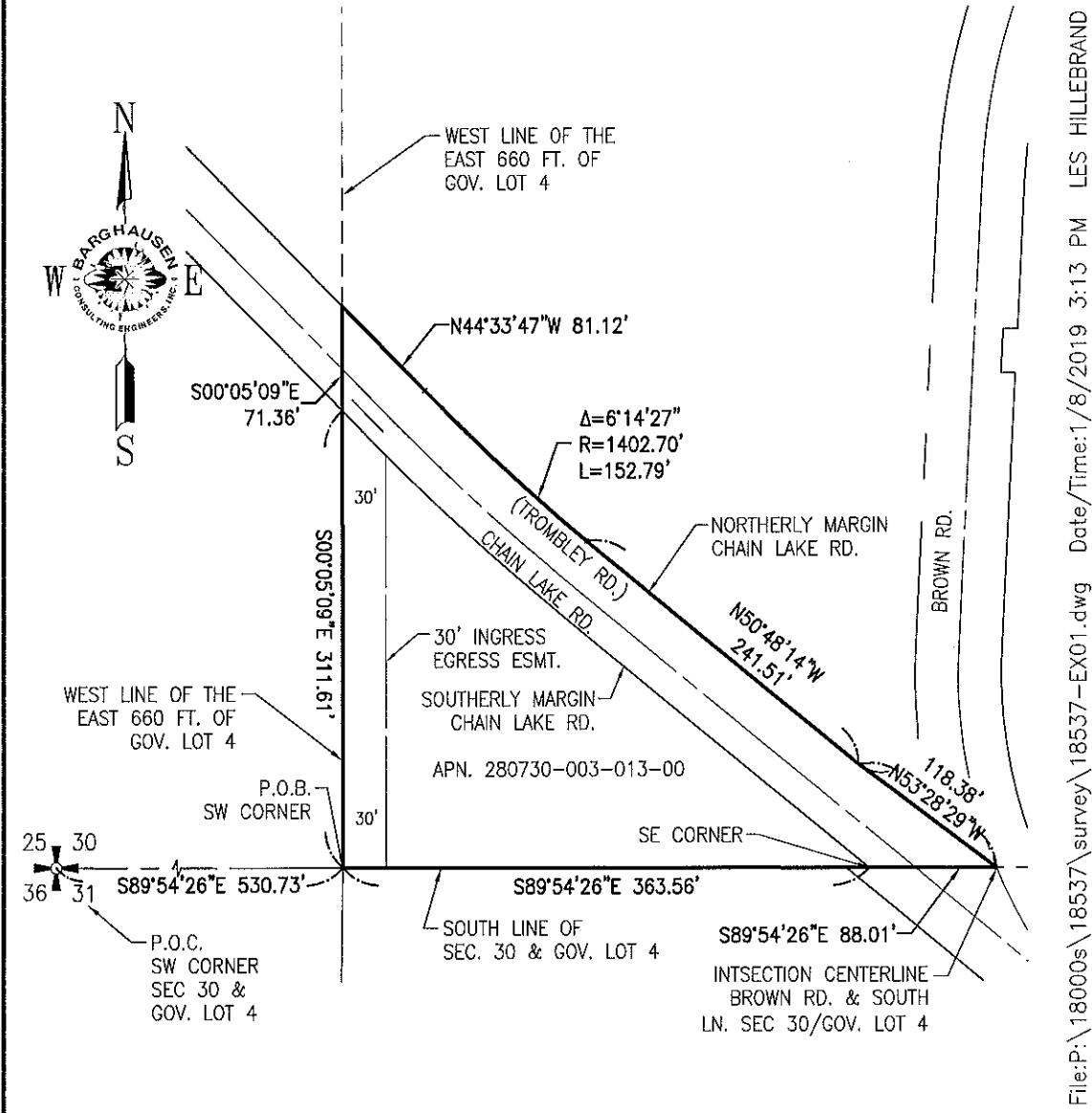

PTN OF GOV. LOT 4, SW1/4, OF THE SW1/4 OF SEC. 30,
 TWP. 28 N., RGE 7 EAST, W. M.
 CITY OF MONROE SNOHOMISH COUNTY
 STATE OF WASHINGTON



File:P:\18000s\18537\survey\18537-EX01.dwg Date/Time:1/8/2019 3:13 PM LES HILLEBRAND

SCALE: HORIZONTAL 1"=120' VERTICAL N/A	For: - -	JOB NUMBER 18537
	Title: GRAPHIC EXHIBIT FOR METES AND BOUNDS	SHEET 1 of 1
DESIGNED <u>NA</u> DRAWN <u>RLH</u> CHECKED <u>BDG</u> APPROVED <u>RLH</u> DATE <u>1/3/19</u>		

 18215 72ND AVENUE SOUTH
 KENT, WA 98032
 (425)251-6222
 (425)251-8782 FAX
 CIVIL ENGINEERING, LAND
 PLANNING, SURVEYING,
 ENVIRONMENTAL SERVICES

PTN OF GOV. LOT 4, SW1/4, OF THE SW1/4 OF SEC. 30,
 TWP. 28 N., RGE 7 EAST, W. M.
 CITY OF MONROE SNOHOMISH COUNTY
 STATE OF WASHINGTON

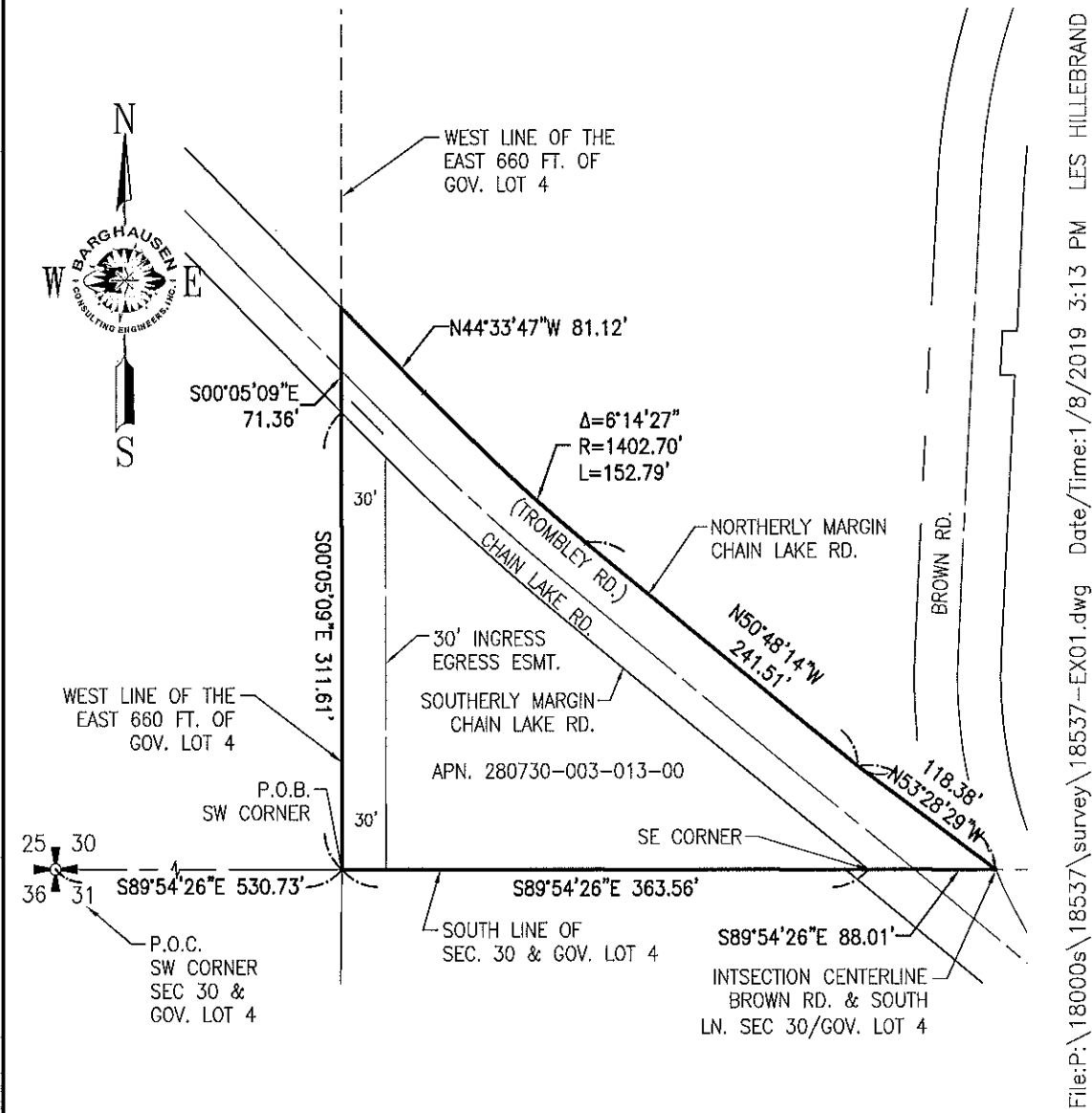

File:P:\18000s\18537\survey\18537-EX01.dwg Date/Time:1/8/2019 3:13 PM LES HILLEBRAND

SCALE: HORIZONTAL 1"=120' VERTICAL N/A		For: - -	JOB NUMBER 18537
 18215 72ND AVENUE SOUTH KENT, WA 98032 (425)251-6222 (425)251-8782 FAX CIVIL ENGINEERING, LAND PLANNING, SURVEYING, ENVIRONMENTAL SERVICES	Title: GRAPHIC EXHIBIT FOR METES AND BOUNDS		SHEET 1 of 1
	DESIGNED NA DRAWN RLH CHECKED BDG APPROVED RLH DATE 1/3/19		