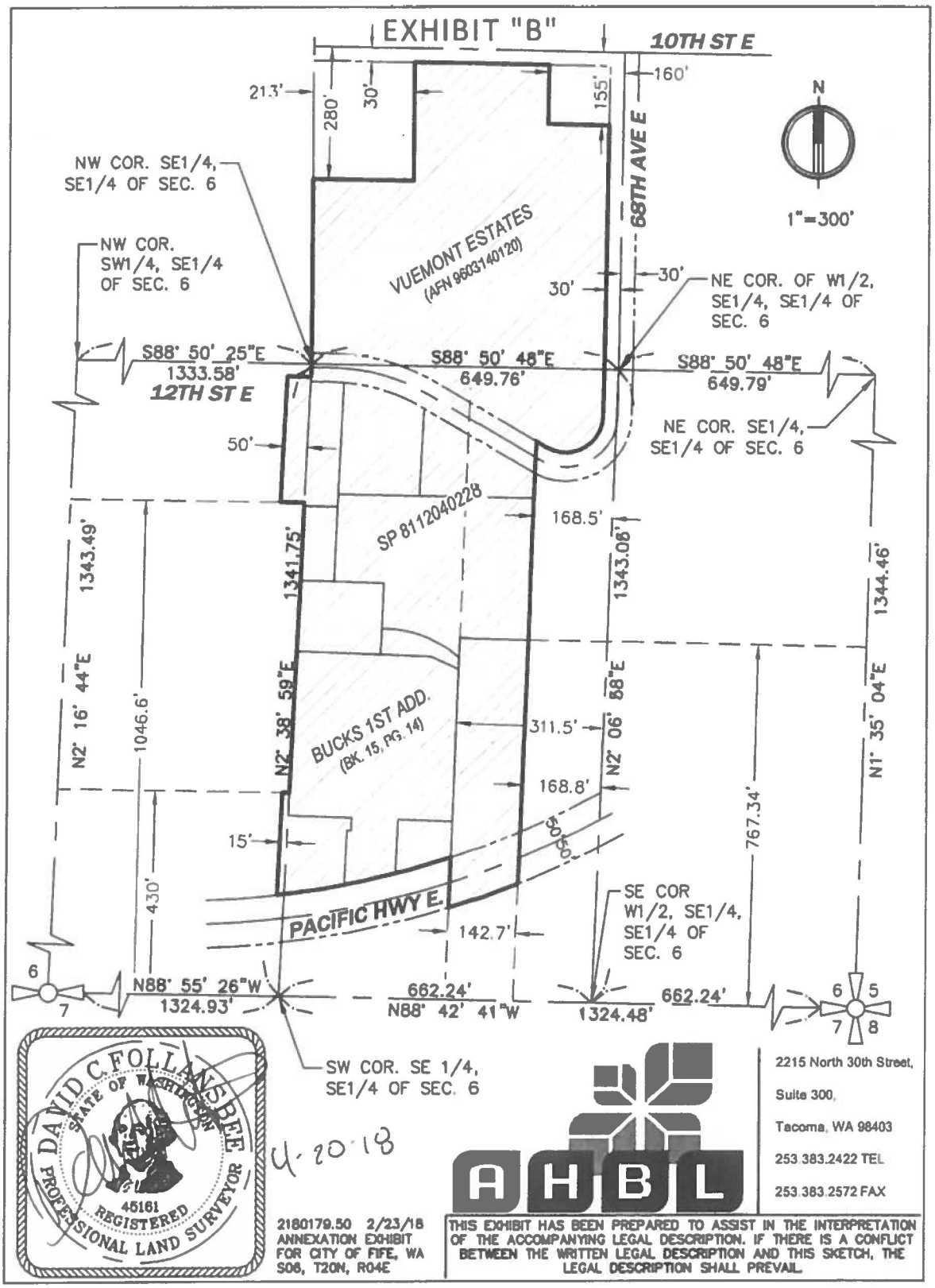
EXHIBIT "B"
10TH ST E
160'
155'
21.3'
280'
30'
68TH AVE E
N
1"=300'
NW COR. SE1/4, SE1/4 OF SEC. 6
NW COR. SW1/4, SE1/4 OF SEC. 6
VUEMONT ESTATES (AFN 9603140120)
30'
30'
NE COR. OF W1/2, SE1/4, SE1/4 OF SEC. 6
S88° 50' 25"E 1333.58'
12TH ST E
S88° 50' 48"E 649.76'
S88° 50' 48"E 649.79'
NE COR. SE1/4, SE1/4 OF SEC. 6
50'
SP 8112040228
168.5'
1343.49'
1341.75'
1343.06'
1344.46'
N2° 16' 44"E
1046.6'
N2° 38' 59"E
BUCKS 1ST ADD. (BK. 15, PG. 14)
311.5'
N2° 06' 58"E
N1° 35' 04"E
168.8'
15'
50'
767.34'
430'
PACIFIC HWY E.
142.7'
SE COR W1/2, SE1/4, SE1/4 OF SEC. 6
6
7
N88° 55' 26"W 1324.93'
662.24' N88° 42' 41"W
1324.48'
662.24'
6
5
7
8
SW COR. SE 1/4, SE1/4 OF SEC. 6
DAVID C. FOLLANSBEE
STATE OF WASHINGTON
45161
REGISTERED
PROFESSIONAL LAND SURVEYOR
4-20-18
2180179.50 2/23/18
ANNEXATION EXHIBIT
FOR CITY OF FIFE, WA
S06, T20N, R04E
AHBL
2215 North 30th Street,
Suite 300,
Tacoma, WA 98403
253.383.2422 TEL
253.383.2572 FAX
THIS EXHIBIT HAS BEEN PREPARED TO ASSIST IN THE INTERPRETATION OF THE ACCOMPANYING LEGAL DESCRIPTION. IF THERE IS A CONFLICT BETWEEN THE WRITTEN LEGAL DESCRIPTION AND THIS SKETCH, THE LEGAL DESCRIPTION SHALL PREVAIL.