Washington State

Adult Population Imprisonment Rate

September, 2008

Exhibit A 2 of 2

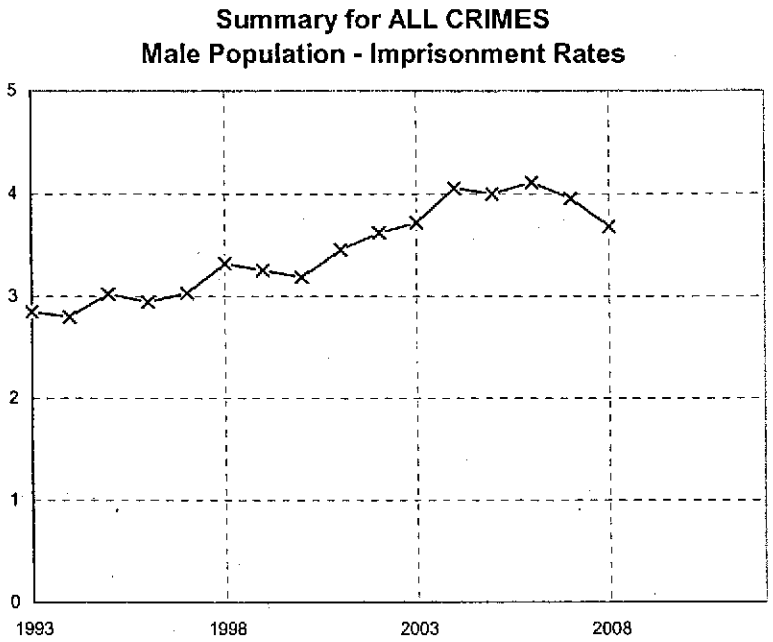

All Superior Court Admissions:

Age	Item	1993	1994	1995	1996	1997	1998	1999	2000	2001	2002	2003	2004	2005	2006	2007	2008
LT18	Prison	37	55	102	81	95	127	115	90	103	74	48	51	55	49	46	55
LT18	Rate	0.53	0.76	1.34	0.99	1.09	1.45	1.31	1.01	1.15	0.82	0.53	0.57	0.60	0.52	0.47	0.56
18-24	Prison	1512	1473	1559	1380	1504	1626	1638	1614	1667	1644	1670	1863	1850	1847	1788	1657
18-24	Rate	5.80	5.69	6.06	5.41	5.78	6.02	5.82	5.61	5.61	5.40	5.37	5.87	5.74	5.60	5.33	4.85
25-29	Prison	898	834	963	1009	990	1076	1021	975	990	1087	1081	1203	1275	1364	1381	1409
25-29	Rate	4.33	4.01	4.56	4.66	4.56	5.00	4.87	4.71	4.90	5.43	5.37	5.85	6.03	6.17	5.99	5.85
30-34	Prison	752	763	799	892	833	963	939	931	994	1168	1159	1214	1135	1080	1028	900
30-34	Rate	3.22	3.25	3.40	3.87	3.64	4.29	4.19	4.17	4.37	5.09	5.12	5.48	5.25	5.08	4.83	4.15
35-39	Prison	497	574	656	653	720	772	773	839	950	952	1013	1061	1047	1181	1045	991
35-39	Rate	2.13	2.42	2.73	2.68	2.94	3.14	3.14	3.44	3.96	4.07	4.42	4.67	4.56	5.03	4.38	4.18
GT39	Prison	624	635	705	735	850	982	1032	1023	1316	1426	1577	1797	1798	1953	1998	1848
GT39	Rate	1.21	1.18	1.25	1.25	1.39	1.56	1.60	1.53	1.92	2.05	2.24	2.53	2.50	2.69	2.75	2.53
Total	Prison	4,320	4,334	4,784	4,750	4,992	5,546	5,518	5,472	6,020	6,351	6,548	7,189	7,160	7,474	7,286	6,860
Total	Rate	2.84	2.80	3.02	2.94	3.03	3.32	3.26	3.19	3.46	3.62	3.72	4.05	4.00	4.11	3.95	3.68

Rate: Imprisonment rate per 1,000 people between 16 to 54 years old.

Murder

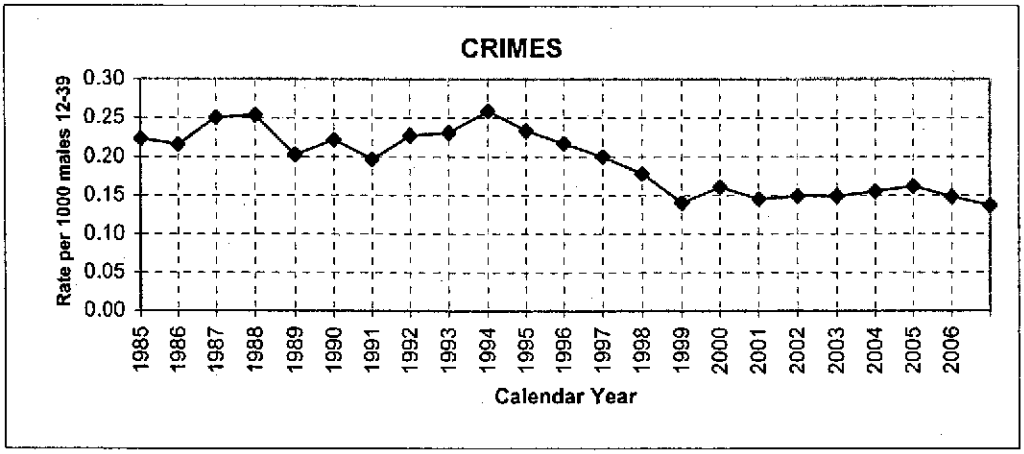
CRIMES
Rate per 1000 males 12-39
0.30
0.25
0.20
0.15
0.10
0.05
0.00
1985 1986 1987 1988 1989 1990 1991 1992 1993 1994 1995 1996 1997 1998 1999 2000 2001 2002 2003 2004 2005 2006
Calendar Year

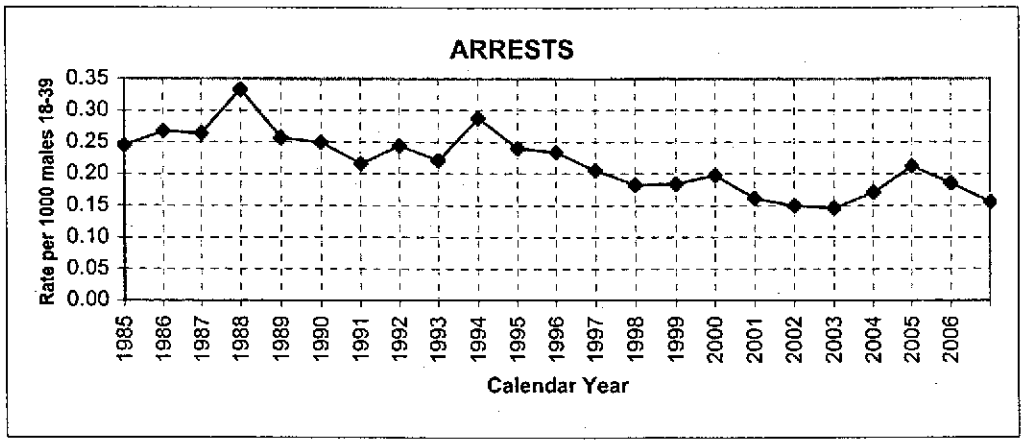
ARRESTS
Rate per 1000 males 18-39
0.35
0.30
0.25
0.20
0.15
0.10
0.05
0.00
1985 1986 1987 1988 1989 1990 1991 1992 1993 1994 1995 1996 1997 1998 1999 2000 2001 2002 2003 2004 2005 2006
Calendar Year

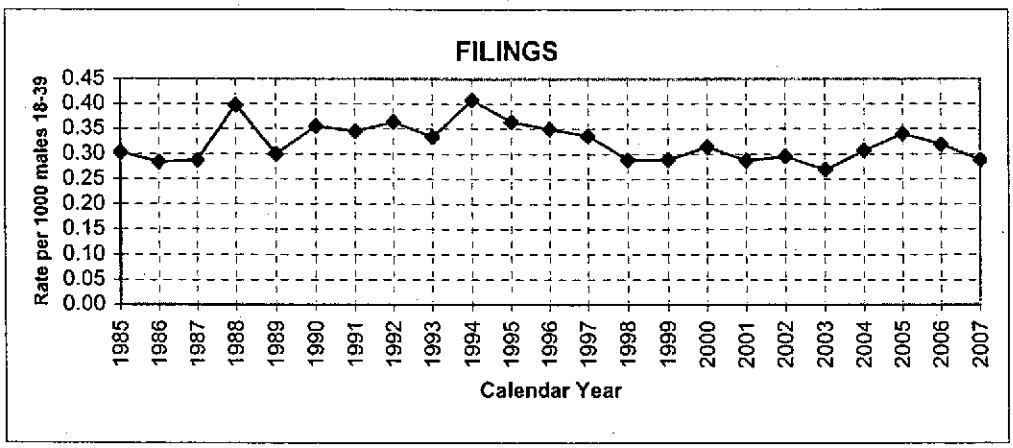
FILINGS
Rate per 1000 males 18-39
0.45
0.40
0.35
0.30
0.25
0.20
0.15
0.10
0.05
0.00
1985 1986 1987 1988 1989 1990 1991 1992 1993 1994 1995 1996 1997 1998 1999 2000 2001 2002 2003 2004 2005 2006 2007
Calendar Year

Sex

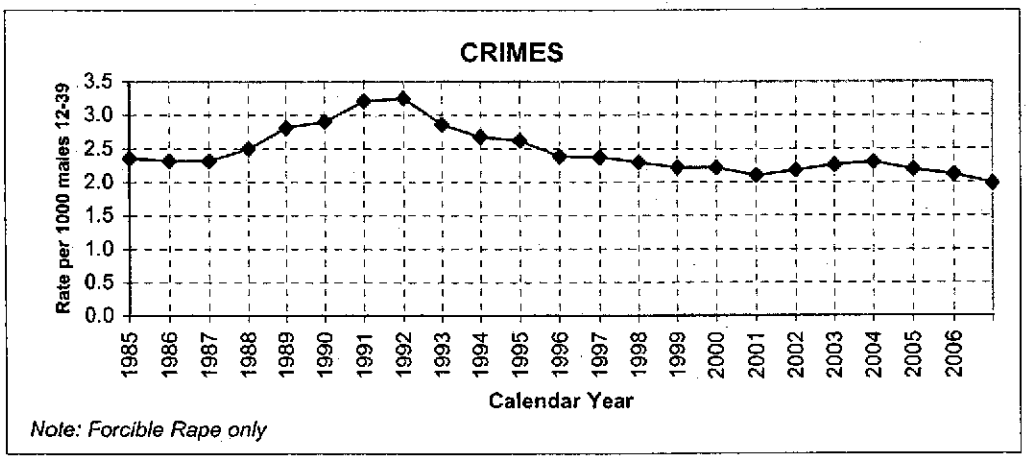
CRIMES
Rate per 1000 males 12-39
3.5
3.0
2.5
2.0
1.5
1.0
0.5
0.0
1985 1986 1987 1988 1989 1990 1991 1992 1993 1994 1995 1996 1997 1998 1999 2000 2001 2002 2003 2004 2005 2006
Calendar Year
Note: Forcible Rape only

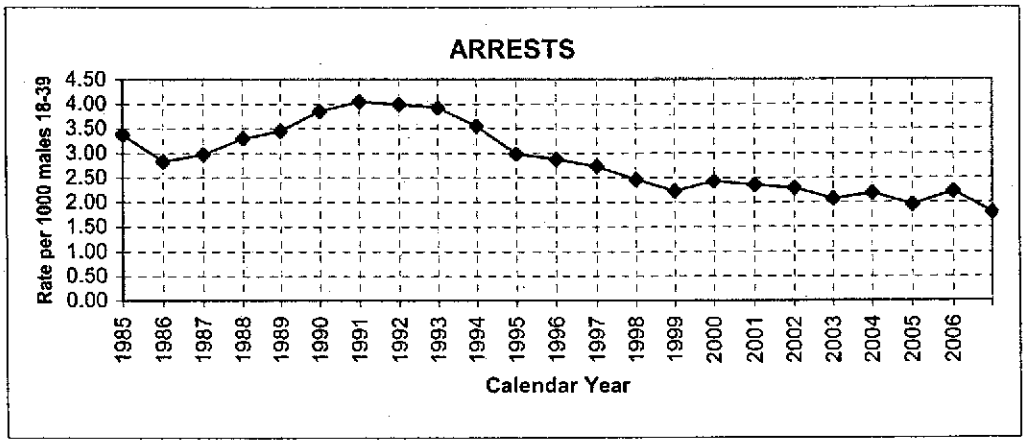
ARRESTS
Rate per 1000 males 18-39
4.50
4.00
3.50
3.00
2.50
2.00
1.50
1.00
0.50
0.00
1985 1986 1987 1988 1989 1990 1991 1992 1993 1994 1995 1996 1997 1998 1999 2000 2001 2002 2003 2004 2005 2006
Calendar Year

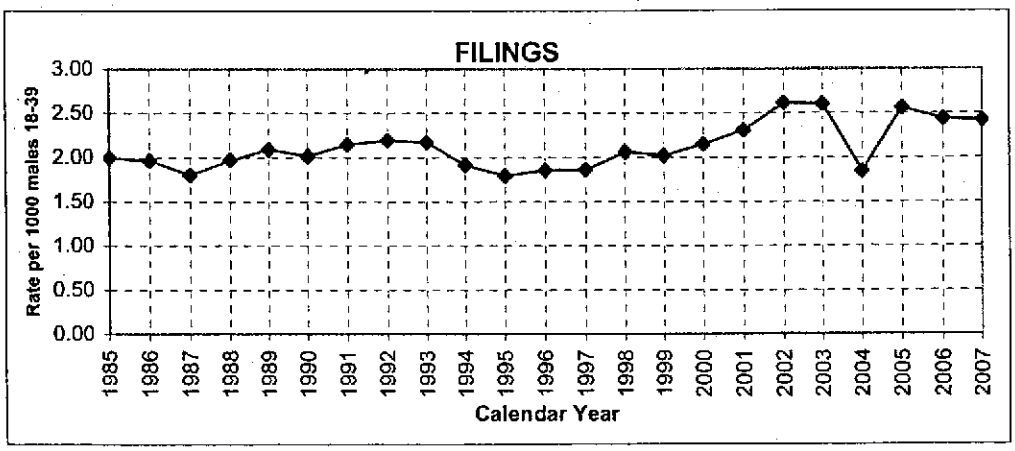
FILINGS
Rate per 1000 males 18-39
3.00
2.50
2.00
1.50
1.00
0.50
0.00
1985 1986 1987 1988 1989 1990 1991 1992 1993 1994 1995 1996 1997 1998 1999 2000 2001 2002 2003 2004 2005 2006 2007
Calendar Year

Robbery

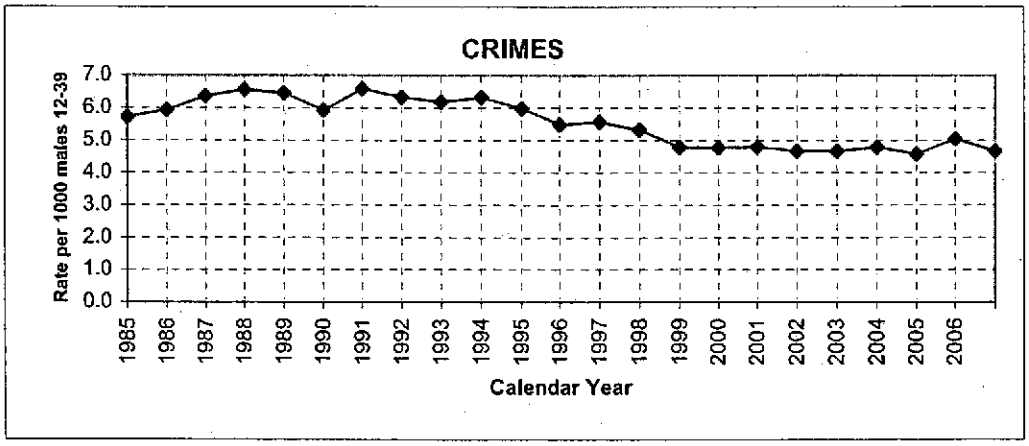
CRIMES
Rate per 1000 males 12-39
7.0
6.0
5.0
4.0
3.0
2.0
1.0
0.0
1985 1986 1987 1988 1989 1990 1991 1992 1993 1994 1995 1996 1997 1998 1999 2000 2001 2002 2003 2004 2005 2006
Calendar Year

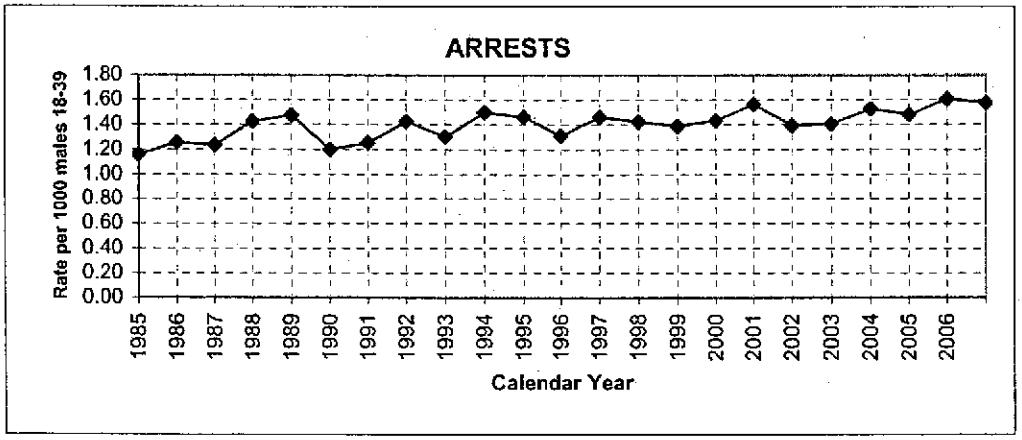
ARRESTS
Rate per 1000 males 18-39
1.80
1.60
1.40
1.20
1.00
0.80
0.60
0.40
0.20
0.00
1985 1986 1987 1988 1989 1990 1991 1992 1993 1994 1995 1996 1997 1998 1999 2000 2001 2002 2003 2004 2005 2006
Calendar Year

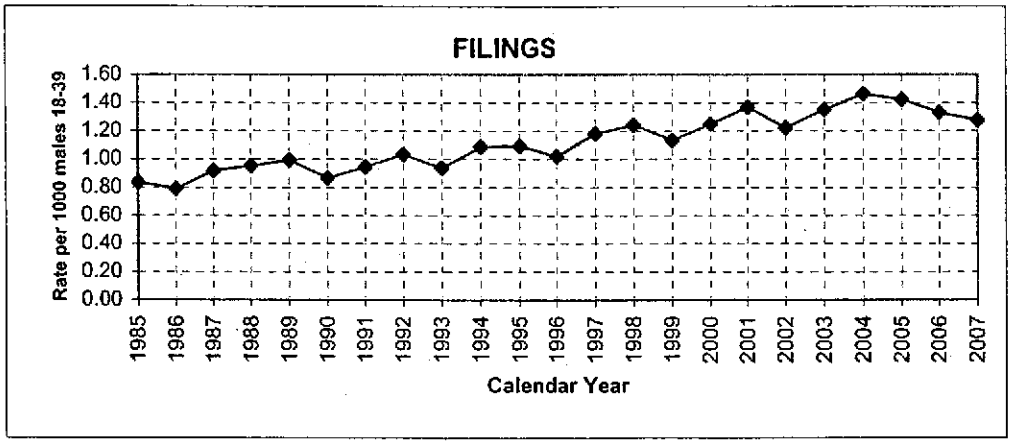
FILINGS
Rate per 1000 males 18-39
1.60
1.40
1.20
1.00
0.80
0.60
0.40
0.20
0.00
1985 1986 1987 1988 1989 1990 1991 1992 1993 1994 1995 1996 1997 1998 1999 2000 2001 2002 2003 2004 2005 2006 2007
Calendar Year

Assault

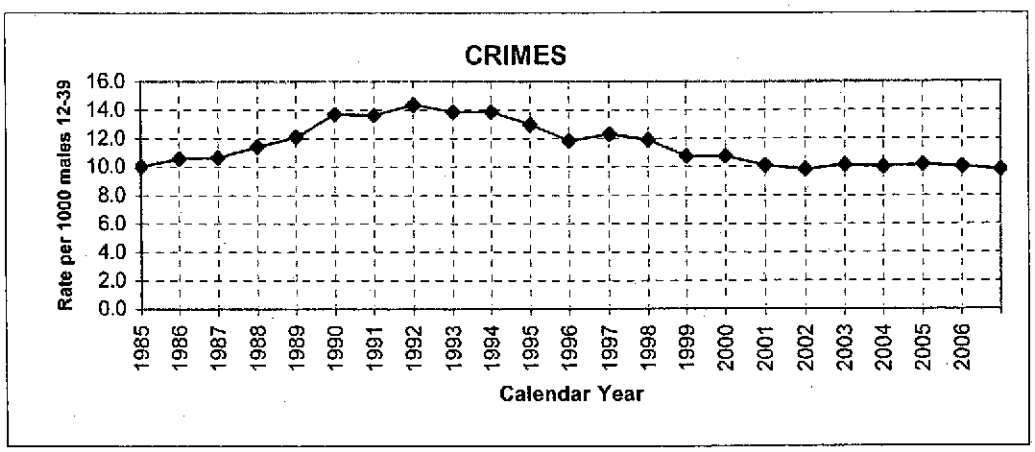
CRIMES
Rate per 1000 males 12-39
16.0
14.0
12.0
10.0
8.0
6.0
4.0
2.0
0.0
1985 1986 1987 1988 1989 1990 1991 1992 1993 1994 1995 1996 1997 1998 1999 2000 2001 2002 2003 2004 2005 2006
Calendar Year

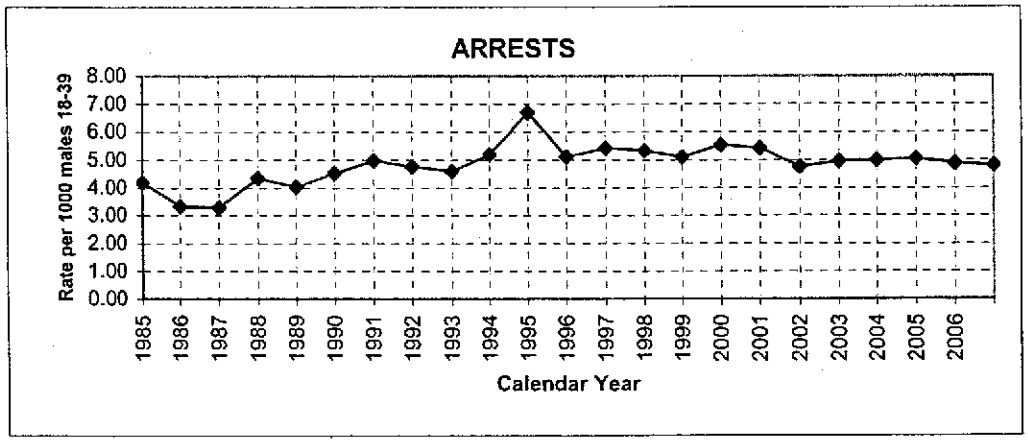
ARRESTS
Rate per 1000 males 18-39
8.00
7.00
6.00
5.00
4.00
3.00
2.00
1.00
0.00
1985 1986 1987 1988 1989 1990 1991 1992 1993 1994 1995 1996 1997 1998 1999 2000 2001 2002 2003 2004 2005 2006
Calendar Year

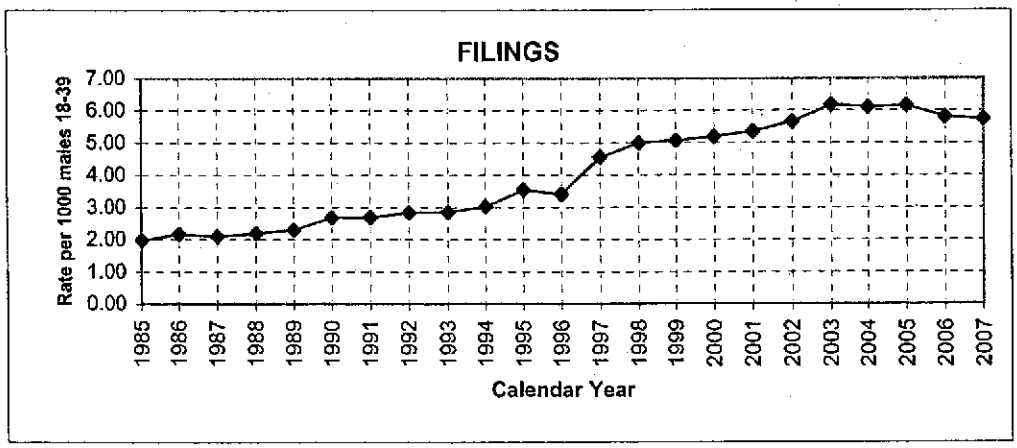
FILINGS
Rate per 1000 males 18-39
7.00
6.00
5.00
4.00
3.00
2.00
1.00
0.00
1985 1986 1987 1988 1989 1990 1991 1992 1993 1994 1995 1996 1997 1998 1999 2000 2001 2002 2003 2004 2005 2006 2007
Calendar Year

Property

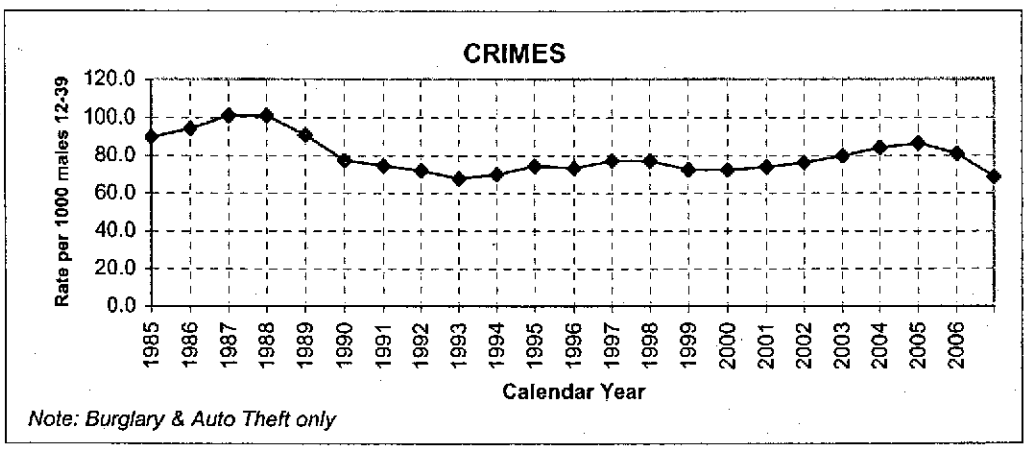
CRIMES
Rate per 1000 males 12-39
120.0
100.0
80.0
60.0
40.0
20.0
0.0
1985 1986 1987 1988 1989 1990 1991 1992 1993 1994 1995 1996 1997 1998 1999 2000 2001 2002 2003 2004 2005 2006
Calendar Year
Note: Burglary & Auto Theft only

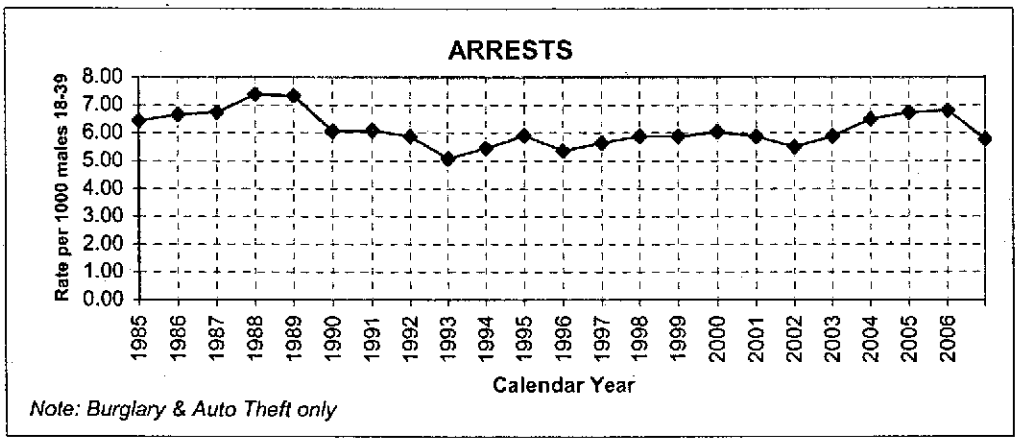
ARRESTS
Rate per 1000 males 18-39
8.00
7.00
6.00
5.00
4.00
3.00
2.00
1.00
0.00
1985 1986 1987 1988 1989 1990 1991 1992 1993 1994 1995 1996 1997 1998 1999 2000 2001 2002 2003 2004 2005 2006
Calendar Year
Note: Burglary & Auto Theft only

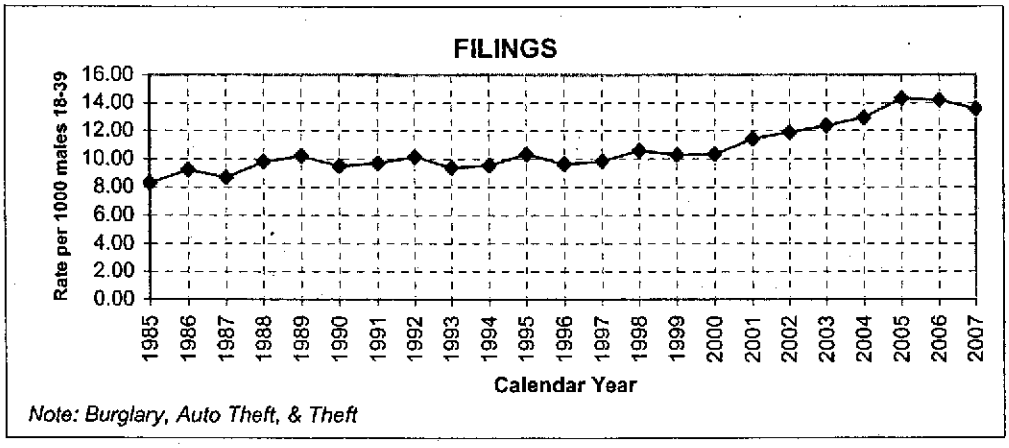
FILINGS
Rate per 1000 males 18-39
16.00
14.00
12.00
10.00
8.00
6.00
4.00
2.00
0.00
1985 1986 1987 1988 1989 1990 1991 1992 1993 1994 1995 1996 1997 1998 1999 2000 2001 2002 2003 2004 2005 2006 2007
Calendar Year
Note: Burglary, Auto Theft, & Theft

Drug

Not Available

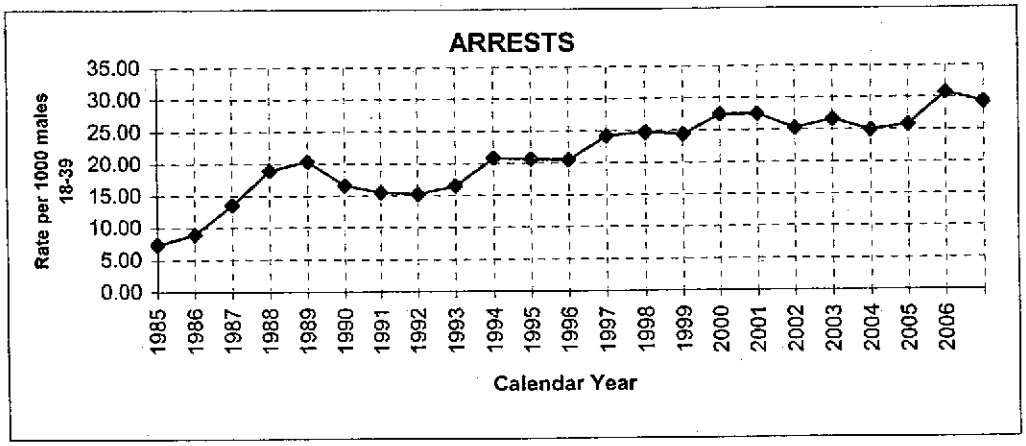

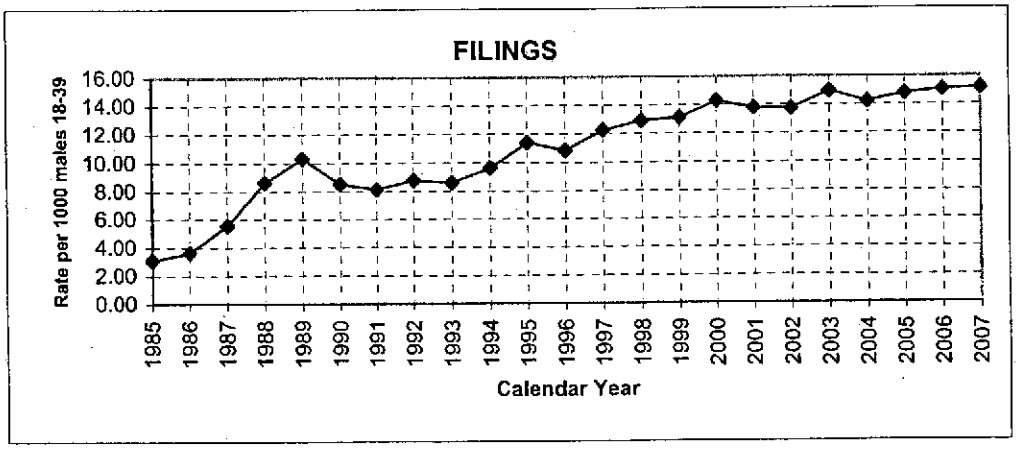

Adult Crime Trends
1985 - 2008

Arrest and Crime data :
Washington Association of Sheriffs and Police Chiefs
(adjusted for non-reporting jurisdictions)

Filings data:
Office of the Administrator for the Courts

Note: Filings data of various years is not directly comparable.
See next page for details.

Exhibit A 1 of 2

AOC has the following caveats for filings data:

Caution Regarding Figures Published In Prior Years

Improvements to statistical tables are continually being made to enhance usability of the data for the courts. As a consequence, ***extreme caution*** must be exercised when comparing current year statistics to figures published in earlier years. Failure to carefully consider all footnotes, definitions, and explanatory text can lead to faulty interpretations and erroneous conclusions.

Proceedings Counts for Yakima Superior Court

Late in 2005, an error was identified in the aggregation of proceedings data for Yakima County Superior Court. The error was corrected for 2005 data. Proceedings counts published for Yakima from August through December 2004 may be lower than the actual counts.

Change in Criminal and Juvenile Offender Data Categorization

Pursuant to Chapter 53 Laws of 2003 (SB 5758 - effective July 1, 2004), technical (non-substantive) revisions were made to the criminal statutes of Washington State. In conjunction with this recodification, statistical categorization of criminal and juvenile offender cases was revised. Charges based on statutes that cite both felony and gross-misdemeanor/misdemeanor charging options were previously categorized as felonies. Beginning with January 2004 figures, these are categorized for statistical purposes as gross-misdemeanors/misdemeanors.

All publications since **1998** have included certain types of cases in total filings that were previously excluded from the totals. These include "matters filed with the clerks," now included in civil totals; "non-charge matters," now included in criminal and juvenile offender totals; and "pre-placement reports," now included in adoption/paternity totals. **Caseload increases attributable to that change in reporting convention should not be misconstrued as reflecting actual increases in court workload.**

In addition, in **1992**, the Washington State Association of County Clerks implemented an entirely revised reporting model. Figures prior to 1992 are largely non-comparable to those compiled since 1992.

With continual improvements to caseload data, important **revisions occur every year** data are published. Your sound interpretation of the information depends upon a thorough review of footnotes, glossary entries, and explanatory text accompanying caseload publications.

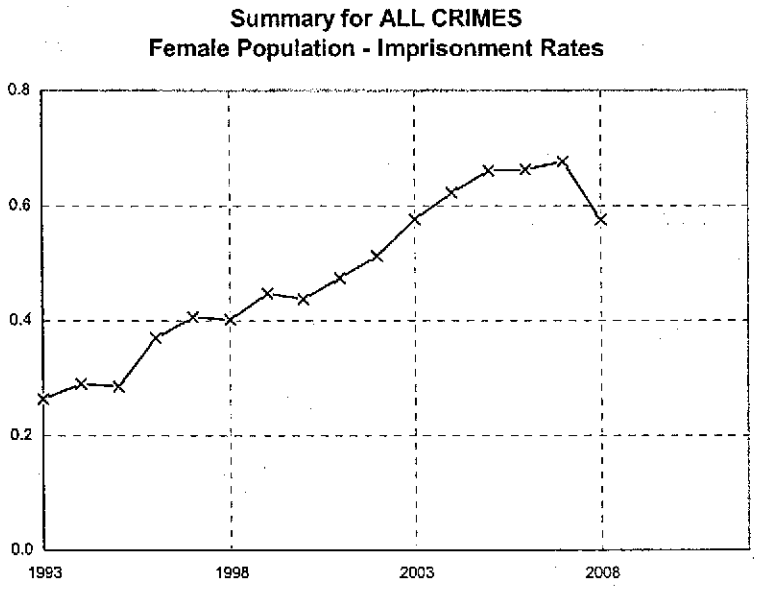

All Superior Court Admissions:

Age	Item	1993	1994	1995	1996	1997	1998	1999	2000	2001	2002	2003	2004	2005	2006	2007	2008
LT18	Prison	0	4	5	6	5	7	7	5	5	5	3	4	1	0	3	5
LT18	Rate	0.00	0.06	0.07	0.08	0.06	0.09	0.08	0.06	0.06	0.06	0.03	0.05	0.01	0.00	0.03	0.05
18-24	Prison	98	102	85	119	129	117	129	138	142	158	168	170	220	224	233	183
18-24	Rate	0.40	0.42	0.35	0.49	0.53	0.46	0.49	0.51	0.51	0.55	0.57	0.57	0.72	0.72	0.73	0.56
25-29	Prison	80	96	95	108	140	120	153	129	123	134	161	184	185	212	203	198
25-29	Rate	0.40	0.49	0.48	0.53	0.68	0.59	0.77	0.66	0.64	0.70	0.84	0.94	0.92	1.01	0.93	0.87
30-34	Prison	73	97	89	131	132	132	150	151	185	201	206	204	213	201	186	151
30-34	Rate	0.32	0.42	0.39	0.59	0.60	0.62	0.71	0.71	0.85	0.92	0.96	0.96	1.03	0.99	0.92	0.73
35-39	Prison	78	80	86	99	126	129	155	151	160	179	203	206	226	223	226	180
35-39	Rate	0.33	0.34	0.36	0.41	0.52	0.53	0.64	0.63	0.68	0.78	0.91	0.94	1.02	0.99	0.99	0.80
GT39	Prison	62	59	79	118	119	148	144	159	190	198	247	307	304	309	357	322
GT39	Rate	0.12	0.11	0.14	0.20	0.19	0.23	0.22	0.24	0.28	0.28	0.35	0.43	0.42	0.43	0.49	0.44
Total	Prison	391	438	439	581	651	653	738	733	805	875	988	1,075	1,149	1,169	1,208	1,039
Total	Rate	0.26	0.29	0.28	0.37	0.41	0.40	0.45	0.44	0.47	0.51	0.58	0.62	0.66	0.66	0.68	0.58

Rate: Imprisonment rate per 1,000 people between 16 to 54 years old.

Summary for MURDER 1
Male Population - Imprisonment Rates

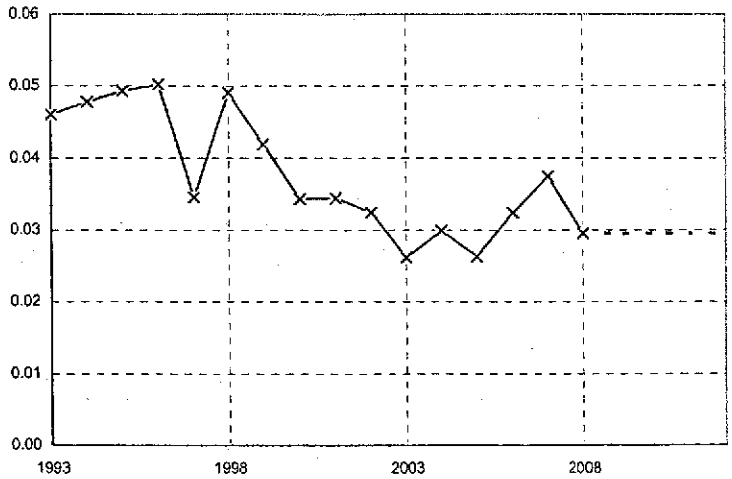

2008 recommended assumption: Last Actual

All Superior Court Admissions:

Age	Item	1993	1994	1995	1996	1997	1998	1999	2000	2001	2002	2003	2004	2005	2006	2007	2008
LT18	Prison	6	6	10	10	6	7	4	3	0	5	0	4	4	3	2	1
LT18	Rate	0.09	0.08	0.13	0.12	0.07	0.08	0.05	0.03	0.00	0.06	0.00	0.04	0.04	0.03	0.02	0.01
18-24	Prison	34	36	34	27	25	39	30	26	23	20	12	14	16	15	14	24
18-24	Rate	0.13	0.14	0.13	0.11	0.10	0.14	0.11	0.09	0.08	0.07	0.04	0.04	0.05	0.05	0.04	0.07
25-29	Prison	3	9	12	18	6	12	9	9	11	9	8	6	6	11	17	14
25-29	Rate	0.01	0.04	0.06	0.08	0.03	0.06	0.04	0.04	0.05	0.04	0.04	0.03	0.03	0.05	0.07	0.06
30-34	Prison	5	9	7	8	5	5	10	5	4	10	9	9	5	13	9	3
30-34	Rate	0.02	0.04	0.03	0.03	0.02	0.02	0.04	0.02	0.02	0.04	0.04	0.04	0.02	0.06	0.04	0.01
35-39	Prison	9	5	3	6	7	3	7	7	9	5	4	7	3	4	7	3
35-39	Rate	0.04	0.02	0.01	0.02	0.03	0.01	0.03	0.03	0.04	0.02	0.02	0.03	0.01	0.02	0.03	0.01
GT39	Prison	13	9	12	12	8	16	11	9	13	8	13	13	13	13	20	10
GT39	Rate	0.03	0.02	0.02	0.02	0.01	0.03	0.02	0.01	0.02	0.01	0.02	0.02	0.02	0.02	0.03	0.01
Total	Prison	70	74	78	81	57	82	71	59	60	57	46	53	47	59	69	55
Total	Rate	0.046	0.048	0.049	0.050	0.035	0.049	0.042	0.034	0.034	0.033	0.026	0.030	0.026	0.032	0.037	0.030

Rate: Imprisonment rate per 1,000 people between 16 to 54 years old.

Summary for MURDER 1
Female Population - Imprisonment Rates

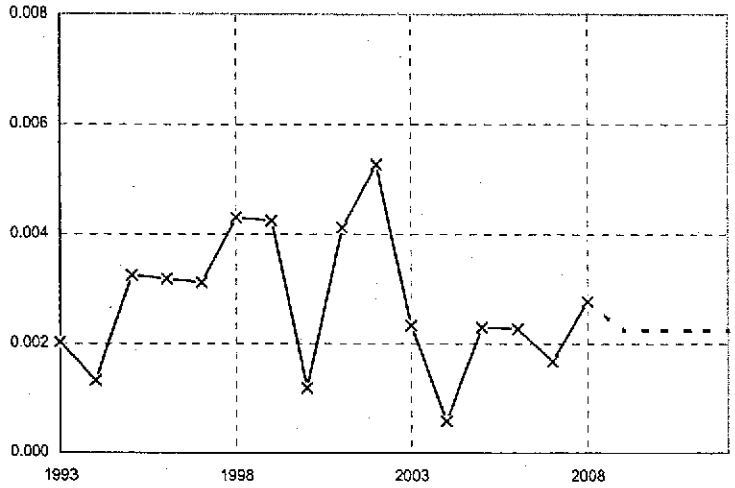

2008 recommended assumption: 3-yr average

All Superior Court Admissions:

Age	Item	1993	1994	1995	1996	1997	1998	1999	2000	2001	2002	2003	2004	2005	2006	2007	2008
LT18	Prison	0	0	0	0	1	1	0	0	0	1	1	0	0	0	0	0
LT18	Rate	0.00	0.00	0.00	0.00	0.01	0.01	0.00	0.00	0.00	0.01	0.01	0.00	0.00	0.00	0.00	0.00
18-24	Prison	1	1	1	3	2	2	2	0	3	1	1	0	1	0	0	1
18-24	Rate	0.00	0.00	0.00	0.01	0.01	0.01	0.01	0.00	0.01	0.00	0.00	0.00	0.00	0.00	0.00	0.00
25-29	Prison	2	0	3	1	0	1	0	1	1	4	0	0	1	0	0	0
25-29	Rate	0.01	0.00	0.02	0.00	0.00	0.00	0.00	0.01	0.01	0.02	0.00	0.00	0.00	0.00	0.00	0.00
30-34	Prison	0	0	0	0	2	0	3	1	1	2	0	1	0	0	3	1
30-34	Rate	0.00	0.00	0.00	0.00	0.01	0.00	0.01	0.00	0.00	0.01	0.00	0.00	0.00	0.00	0.01	0.00
35-39	Prison	0	0	1	1	0	0	2	0	0	1	1	0	1	1	0	0
35-39	Rate	0.00	0.00	0.00	0.00	0.00	0.00	0.01	0.00	0.00	0.00	0.00	0.00	0.00	0.00	0.00	0.00
GT39	Prison	0	1	0	0	0	3	0	0	2	0	1	0	1	3	0	3
GT39	Rate	0.00	0.00	0.00	0.00	0.00	0.00	0.00	0.00	0.00	0.00	0.00	0.00	0.00	0.00	0.00	0.00
Total	Prison	3	2	5	5	5	7	7	2	7	9	4	1	4	4	3	5
Total	Rate	0.002	0.001	0.003	0.003	0.003	0.004	0.004	0.001	0.004	0.005	0.002	0.001	0.002	0.002	0.002	0.003

Rate: Imprisonment rate per 1,000 people between 16 to 54 years old.

Summary for MURDER 2
Male Population - Imprisonment Rates

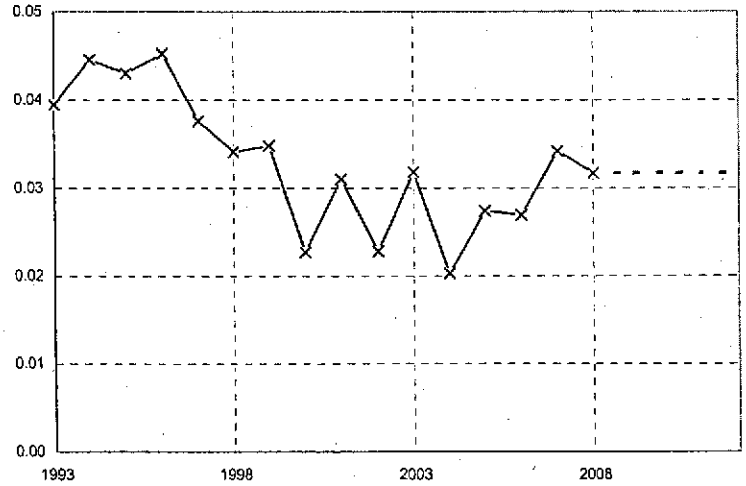

2008 recommended assumption: Last Actual

All Superior Court Admissions:

Age	Item	1993	1994	1995	1996	1997	1998	1999	2000	2001	2002	2003	2004	2005	2006	2007	2008
LT18	Prison	3	6	6	9	8	8	5	3	0	2	4	2	2	1	4	3
LT18	Rate	0.04	0.08	0.08	0.11	0.09	0.09	0.06	0.03	0.00	0.02	0.04	0.02	0.02	0.01	0.04	0.03
18-24	Prison	28	25	33	27	21	20	19	13	24	13	26	9	19	15	23	19
18-24	Rate	0.11	0.10	0.13	0.11	0.08	0.07	0.07	0.05	0.08	0.04	0.08	0.03	0.06	0.05	0.07	0.06
25-29	Prison	6	14	10	9	8	6	15	8	10	7	7	6	9	7	13	15
25-29	Rate	0.03	0.07	0.05	0.04	0.04	0.03	0.07	0.04	0.05	0.03	0.03	0.03	0.04	0.03	0.06	0.06
30-34	Prison	8	8	7	10	10	11	5	2	1	7	4	2	3	10	5	7
30-34	Rate	0.03	0.03	0.03	0.04	0.04	0.05	0.02	0.01	0.00	0.03	0.02	0.01	0.01	0.05	0.02	0.03
35-39	Prison	5	8	4	8	7	4	5	4	8	3	2	7	5	3	5	3
35-39	Rate	0.02	0.03	0.02	0.03	0.03	0.02	0.02	0.02	0.03	0.01	0.01	0.03	0.02	0.01	0.02	0.01
GT39	Prison	10	8	8	10	8	8	10	9	11	8	13	10	11	13	13	12
GT39	Rate	0.02	0.01	0.01	0.02	0.01	0.01	0.02	0.01	0.02	0.01	0.02	0.01	0.02	0.02	0.02	0.02
Total	Prison	60	69	68	73	62	57	59	39	54	40	56	36	49	49	63	59
Total	Rate	0.040	0.045	0.043	0.045	0.038	0.034	0.035	0.023	0.031	0.023	0.032	0.020	0.027	0.027	0.034	0.032

Rate: Imprisonment rate per 1,000 people between 16 to 54 years old.

Summary for MURDER 2
Female Population - Imprisonment Rates

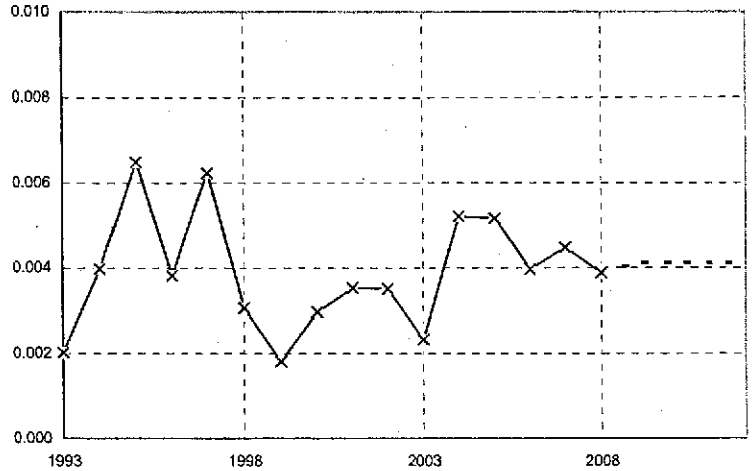

2008 recommended assumption: 3-yr average

All Superior Court Admissions:

Age	Item	1993	1994	1995	1996	1997	1998	1999	2000	2001	2002	2003	2004	2005	2006	2007	2008
LT18	Prison	0	1	3	0	1	2	0	0	0	0	0	0	0	0	0	0
LT18	Rate	0.00	0.01	0.04	0.00	0.01	0.02	0.00	0.00	0.00	0.00	0.00	0.00	0.00	0.00	0.00	0.00
18-24	Prison	2	3	2	0	1	1	1	1	1	4	0	0	4	3	2	2
18-24	Rate	0.01	0.01	0.01	0.00	0.00	0.00	0.00	0.00	0.00	0.01	0.00	0.00	0.01	0.01	0.01	0.01
25-29	Prison	1	1	3	1	4	0	0	1	2	0	0	1	0	1	1	1
25-29	Rate	0.01	0.01	0.02	0.00	0.02	0.00	0.00	0.01	0.01	0.00	0.00	0.01	0.00	0.00	0.00	0.00
30-34	Prison	0	0	1	0	0	0	1	1	1	0	1	1	0	1	1	1
30-34	Rate	0.00	0.00	0.00	0.00	0.00	0.00	0.00	0.00	0.00	0.00	0.00	0.00	0.00	0.00	0.00	0.00
35-39	Prison	0	0	0	3	2	1	0	1	1	0	1	1	0	0	0	0
35-39	Rate	0.00	0.00	0.00	0.01	0.01	0.00	0.00	0.00	0.00	0.00	0.00	0.00	0.00	0.00	0.00	0.00
GT39	Prison	0	1	1	2	2	1	1	1	1	2	2	6	5	2	4	3
GT39	Rate	0.00	0.00	0.00	0.00	0.00	0.00	0.00	0.00	0.00	0.00	0.00	0.01	0.01	0.00	0.01	0.00
Total	Prison	3	6	10	6	10	5	3	5	6	6	4	9	9	7	8	7
Total	Rate	0.002	0.004	0.006	0.004	0.006	0.003	0.002	0.003	0.004	0.004	0.002	0.005	0.005	0.004	0.004	0.004

Rate: Imprisonment rate per 1,000 people between 16 to 54 years old.

Summary for MANSLAUGHTER
Male Population - Imprisonment Rates

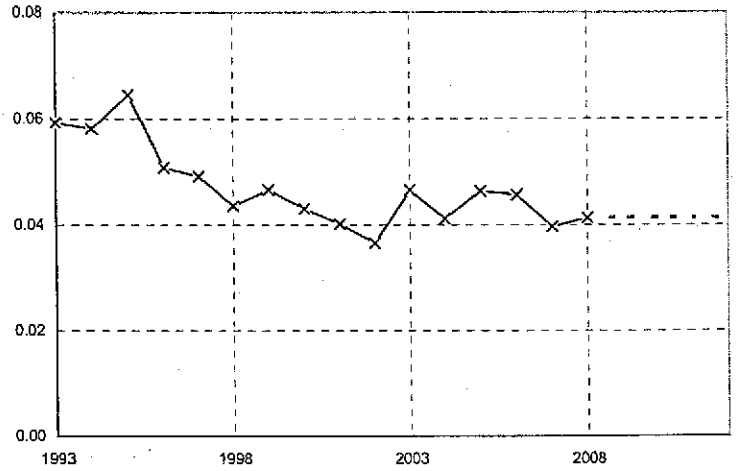

2008 recommended assumption: Last Actual

All Superior Court Admissions:

Age	Item	1993	1994	1995	1996	1997	1998	1999	2000	2001	2002	2003	2004	2005	2006	2007	2008
LT18	Prison	2	2	10	3	2	4	4	2	1	2	0	0	0	1	1	2
LT18	Rate	0.03	0.03	0.13	0.04	0.02	0.05	0.05	0.02	0.01	0.02	0.00	0.00	0.00	0.01	0.01	0.02
18-24	Prison	40	34	36	28	28	26	29	28	28	27	36	31	23	32	25	33
18-24	Rate	0.15	0.13	0.14	0.11	0.11	0.10	0.10	0.10	0.09	0.09	0.12	0.10	0.07	0.10	0.07	0.10
25-29	Prison	10	15	12	12	14	17	16	14	12	16	21	8	18	18	15	22
25-29	Rate	0.05	0.07	0.06	0.06	0.06	0.08	0.08	0.07	0.06	0.08	0.10	0.04	0.09	0.08	0.07	0.09
30-34	Prison	15	10	16	8	8	11	9	8	6	5	6	7	9	9	12	6
30-34	Rate	0.06	0.04	0.07	0.03	0.03	0.05	0.04	0.04	0.03	0.02	0.03	0.03	0.04	0.04	0.06	0.03
35-39	Prison	8	12	12	16	11	4	12	11	11	5	6	8	11	9	7	2
35-39	Rate	0.03	0.05	0.05	0.07	0.04	0.02	0.05	0.05	0.05	0.02	0.03	0.04	0.05	0.04	0.03	0.01
GT39	Prison	15	17	16	15	18	11	9	11	12	9	13	19	22	14	13	12
GT39	Rate	0.03	0.03	0.03	0.03	0.03	0.02	0.01	0.02	0.02	0.01	0.02	0.03	0.03	0.02	0.02	0.02
Total	Prison	90	90	102	82	81	73	79	74	70	64	82	73	83	83	73	77
Total	Rate	0.06	0.06	0.06	0.05	0.05	0.04	0.05	0.04	0.04	0.04	0.05	0.04	0.05	0.05	0.04	0.04

Rate: Imprisonment rate per 1,000 people between 16 to 54 years old.

Summary for MANSLAUGHTER
Female Population - Imprisonment Rates

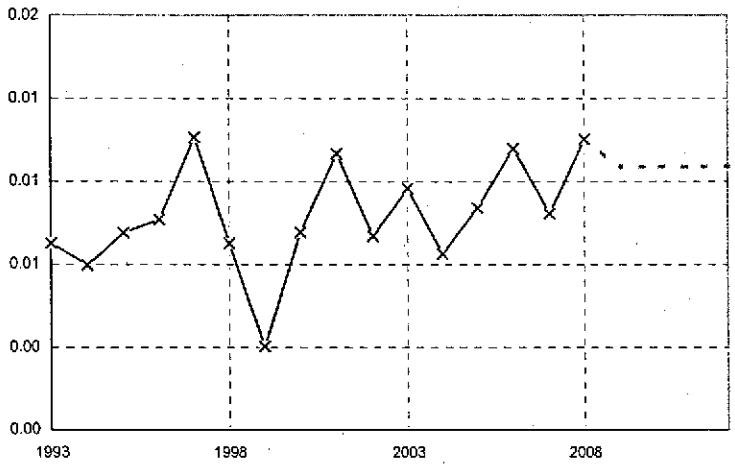

2008 recommended assumption: 3-yr average

All Superior Court Admissions:

Age	Item	1993	1994	1995	1996	1997	1998	1999	2000	2001	2002	2003	2004	2005	2006	2007	2008
LT18	Prison	0	0	0	0	2	1	0	1	0	0	0	1	0	0	0	0
LT18	Rate	0.00	0.00	0.00	0.00	0.02	0.01	0.00	0.01	0.00	0.00	0.00	0.01	0.00	0.00	0.00	0.00
18-24	Prison	4	0	3	2	6	4	1	3	6	3	2	5	2	3	3	3
18-24	Rate	0.02	0.00	0.01	0.01	0.02	0.02	0.00	0.01	0.02	0.01	0.01	0.02	0.01	0.01	0.01	0.01
25-29	Prison	1	4	3	3	5	2	2	3	1	1	3	2	4	7	3	3
25-29	Rate	0.01	0.02	0.02	0.01	0.02	0.01	0.01	0.02	0.01	0.01	0.02	0.01	0.02	0.03	0.01	0.01
30-34	Prison	0	1	4	1	2	0	0	1	2	4	5	0	4	0	1	2
30-34	Rate	0.00	0.00	0.02	0.00	0.01	0.00	0.00	0.00	0.01	0.02	0.02	0.00	0.02	0.00	0.00	0.01
35-39	Prison	0	0	0	2	2	3	0	2	5	1	0	2	2	3	3	3
35-39	Rate	0.00	0.00	0.00	0.01	0.01	0.01	0.00	0.01	0.02	0.00	0.00	0.01	0.01	0.01	0.01	0.01
GT39	Prison	5	4	1	4	0	1	2	2	3	3	5	1	2	5	4	8
GT39	Rate	0.01	0.01	0.00	0.01	0.00	0.00	0.00	0.00	0.00	0.00	0.01	0.00	0.00	0.01	0.01	0.01
Total	Prison	10	9	11	12	17	11	5	12	17	12	15	11	14	18	14	19
Total	Rate	0.01	0.01	0.01	0.01	0.01	0.01	0.00	0.01	0.01	0.01	0.01	0.01	0.01	0.01	0.01	0.01

Rate: Imprisonment rate per 1,000 people between 16 to 54 years old.

Summary for ROBBERY
Male Population - Imprisonment Rates

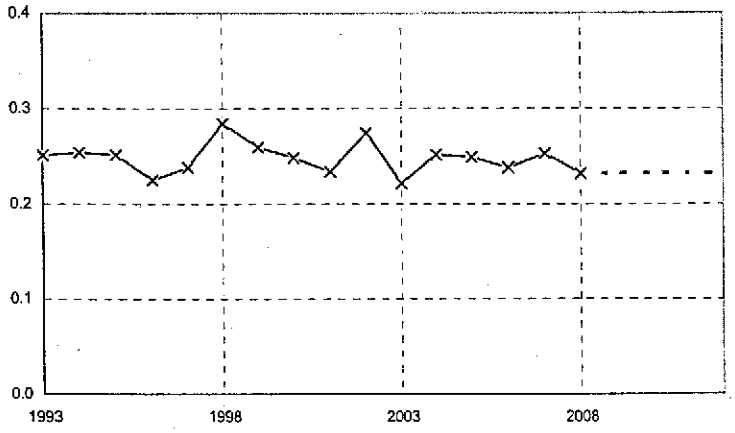

2008 recommended assumption: Last Actual

All Superior Court Admissions:

Age	Item	1993	1994	1995	1996	1997	1998	1999	2000	2001	2002	2003	2004	2005	2006	2007	2008
LT18	Prison	9	9	20	16	25	40	38	36	33	31	15	22	23	19	17	24
LT18	Rate	0.13	0.12	0.26	0.20	0.29	0.46	0.43	0.40	0.37	0.34	0.17	0.24	0.25	0.20	0.17	0.25
18-24	Prison	177	190	195	167	178	229	222	195	183	216	188	215	220	186	206	206
18-24	Rate	0.68	0.73	0.76	0.65	0.68	0.85	0.79	0.68	0.62	0.71	0.60	0.68	0.68	0.56	0.61	0.60
25-29	Prison	77	58	57	64	71	53	62	70	53	69	54	65	61	66	76	82
25-29	Rate	0.37	0.28	0.27	0.30	0.33	0.25	0.30	0.34	0.26	0.34	0.27	0.32	0.29	0.30	0.33	0.34
30-34	Prison	57	61	51	55	41	67	48	34	39	67	48	46	48	38	51	30
30-34	Rate	0.24	0.26	0.22	0.24	0.18	0.30	0.21	0.15	0.17	0.29	0.21	0.21	0.22	0.18	0.24	0.14
35-39	Prison	31	38	41	34	37	36	30	44	51	34	32	39	30	43	44	32
35-39	Rate	0.13	0.16	0.17	0.14	0.15	0.15	0.12	0.18	0.21	0.15	0.14	0.17	0.13	0.18	0.18	0.13
GT39	Prison	30	37	33	27	41	50	39	47	49	64	53	59	63	81	71	58
GT39	Rate	0.06	0.07	0.06	0.05	0.07	0.08	0.06	0.07	0.07	0.09	0.08	0.08	0.09	0.11	0.10	0.08
Total	Prison	381	393	397	363	393	475	439	426	408	481	390	446	445	433	465	432
Total	Rate	0.25	0.25	0.25	0.22	0.24	0.28	0.26	0.25	0.23	0.27	0.22	0.25	0.25	0.24	0.25	0.23

Rate: Imprisonment rate per 1,000 people between 16 to 54 years old.

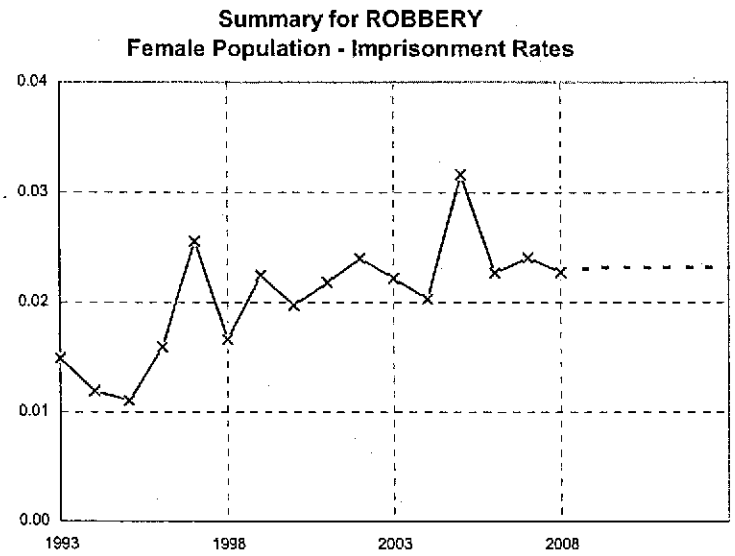

2008 recommended assumption: 3-yr average

All Superior Court Admissions:

Age	Item	1993	1994	1995	1996	1997	1998	1999	2000	2001	2002	2003	2004	2005	2006	2007	2008
LT18	Prison	0	0	0	2	0	2	4	4	3	3	2	0	1	0	3	3
LT18	Rate	0.00	0.00	0.00	0.03	0.00	0.02	0.05	0.05	0.04	0.03	0.02	0.00	0.01	0.00	0.03	0.03
18-24	Prison	8	7	6	6	15	7	9	8	8	12	13	6	15	16	12	15
18-24	Rate	0.03	0.03	0.02	0.02	0.06	0.03	0.03	0.03	0.03	0.04	0.04	0.02	0.05	0.05	0.04	0.05
25-29	Prison	5	5	2	5	11	4	8	8	5	8	7	9	13	4	7	5
25-29	Rate	0.03	0.03	0.01	0.02	0.05	0.02	0.04	0.04	0.03	0.04	0.04	0.05	0.06	0.02	0.03	0.02
30-34	Prison	5	5	4	6	6	6	10	6	9	9	9	7	11	4	7	4
30-34	Rate	0.02	0.02	0.02	0.03	0.03	0.03	0.05	0.03	0.04	0.04	0.04	0.03	0.05	0.02	0.03	0.02
35-39	Prison	1	0	3	2	7	4	5	5	5	7	3	9	6	5	3	6
35-39	Rate	0.00	0.00	0.01	0.01	0.03	0.02	0.02	0.02	0.02	0.03	0.01	0.04	0.03	0.02	0.01	0.03
GT39	Prison	3	1	2	4	2	4	1	2	7	2	4	4	9	11	11	8
GT39	Rate	0.01	0.00	0.00	0.01	0.00	0.01	0.00	0.00	0.01	0.00	0.01	0.01	0.01	0.02	0.02	0.01
Total	Prison	22	18	17	25	41	27	37	33	37	41	38	35	55	40	43	41
Total	Rate	0.01	0.01	0.01	0.02	0.03	0.02	0.02	0.02	0.02	0.02	0.02	0.02	0.03	0.02	0.02	0.02

Rate: Imprisonment rate per 1,000 people between 16 to 54 years old.

Summary for ASSAULT
Male Population - Imprisonment Rates

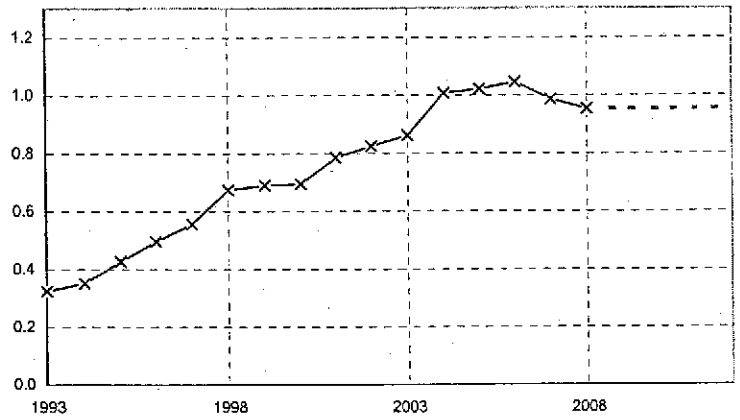

2008 recommended assumption: Last Actual

All Superior Court Admissions:

Age	Item	1993	1994	1995	1996	1997	1998	1999	2000	2001	2002	2003	2004	2005	2006	2007	2008
LT18	Prison	5	17	32	28	37	34	32	21	41	20	19	12	17	12	11	13
LT18	Rate	0.07	0.23	0.42	0.34	0.42	0.39	0.36	0.24	0.46	0.22	0.21	0.13	0.19	0.13	0.11	0.13
18-24	Prison	185	220	259	269	331	389	403	411	450	396	411	507	515	553	513	456
18-24	Rate	0.71	0.85	1.01	1.06	1.27	1.44	1.43	1.43	1.51	1.30	1.32	1.60	1.60	1.68	1.53	1.33
25-29	Prison	117	103	129	167	163	240	227	220	235	285	283	339	400	364	421	422
25-29	Rate	0.56	0.50	0.61	0.77	0.75	1.11	1.08	1.06	1.16	1.42	1.41	1.65	1.89	1.65	1.83	1.75
30-34	Prison	86	97	104	154	149	191	177	194	223	263	261	299	276	285	258	242
30-34	Rate	0.37	0.41	0.44	0.67	0.65	0.85	0.79	0.87	0.98	1.15	1.15	1.35	1.28	1.34	1.21	1.11
35-39	Prison	47	52	73	83	118	134	147	170	193	213	227	264	240	278	235	240
35-39	Rate	0.20	0.22	0.30	0.34	0.48	0.55	0.60	0.70	0.81	0.91	0.99	1.16	1.05	1.18	0.99	1.01
GT39	Prison	53	57	79	99	119	139	185	179	227	269	317	363	379	409	379	403
GT39	Rate	0.10	0.11	0.14	0.17	0.20	0.22	0.29	0.27	0.33	0.39	0.45	0.51	0.53	0.56	0.52	0.55
Total	Prison	493	546	676	800	917	1,127	1,171	1,195	1,369	1,446	1,518	1,784	1,827	1,901	1,817	1,776
Total	Rate	0.32	0.35	0.43	0.50	0.56	0.67	0.69	0.70	0.79	0.82	0.86	1.01	1.02	1.05	0.99	0.95

Rate: Imprisonment rate per 1,000 people between 16 to 54 years old.

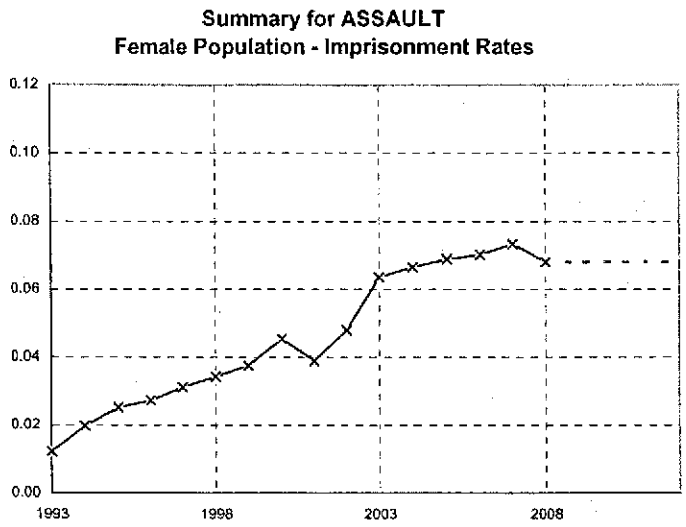

2008 recommended assumption: Last Actual

All Superior Court Admissions:

Age	Item	1993	1994	1995	1996	1997	1998	1999	2000	2001	2002	2003	2004	2005	2006	2007	2008
LT18	Prison	0	1	1	1	1	1	2	0	1	0	0	2	0	0	0	1
LT18	Rate	0.00	0.01	0.01	0.01	0.01	0.01	0.02	0.00	0.01	0.00	0.00	0.02	0.00	0.00	0.00	0.01
18-24	Prison	8	10	9	11	11	11	16	15	11	18	21	22	26	31	34	22
18-24	Rate	0.03	0.04	0.04	0.05	0.04	0.04	0.06	0.06	0.04	0.06	0.07	0.07	0.09	0.10	0.11	0.07
25-29	Prison	2	3	9	10	11	9	16	14	9	12	18	25	21	21	23	33
25-29	Rate	0.01	0.02	0.05	0.05	0.05	0.04	0.08	0.07	0.05	0.06	0.09	0.13	0.10	0.10	0.10	0.14
30-34	Prison	4	9	8	11	7	10	6	12	17	20	24	12	20	21	20	25
30-34	Rate	0.02	0.04	0.03	0.05	0.03	0.05	0.03	0.06	0.08	0.09	0.11	0.06	0.10	0.10	0.10	0.12
35-39	Prison	3	3	7	2	9	15	13	18	14	13	22	24	25	16	24	18
35-39	Rate	0.01	0.01	0.03	0.01	0.04	0.06	0.05	0.08	0.06	0.06	0.10	0.11	0.11	0.07	0.11	0.08
GT39	Prison	1	4	5	8	11	10	9	17	14	19	24	30	28	35	30	24
GT39	Rate	0.00	0.01	0.01	0.01	0.02	0.02	0.01	0.03	0.02	0.03	0.03	0.04	0.04	0.05	0.04	0.03
Total	Prison	18	30	39	43	50	56	62	76	66	82	109	115	120	124	131	123
Total	Rate	0.01	0.02	0.03	0.03	0.03	0.03	0.04	0.05	0.04	0.05	0.06	0.07	0.07	0.07	0.07	0.07

Rate: Imprisonment rate per 1,000 people between 16 to 54 years old.

Summary for PROPERTY
Male Population - Imprisonment Rates

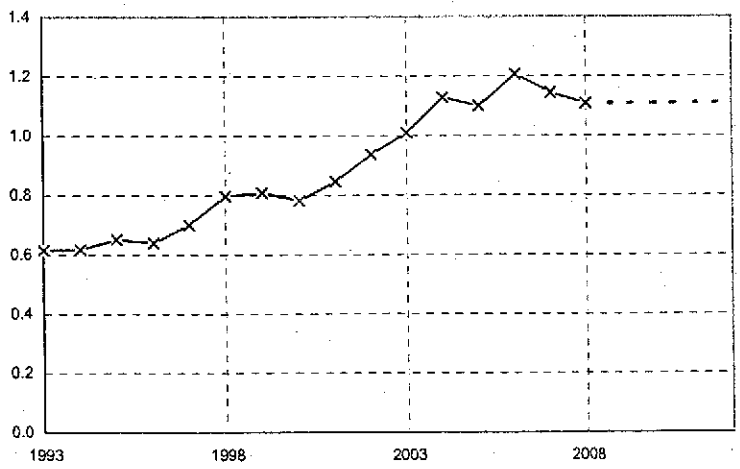

2008 recommended assumption: Last Actual

All Superior Court Admissions:

Age	Item	1993	1994	1995	1996	1997	1998	1999	2000	2001	2002	2003	2004	2005	2006	2007	2008
LT18	Prison	3	5	7	9	8	14	21	12	21	9	8	6	6	4	6	8
LT18	Rate	0.04	0.07	0.09	0.11	0.09	0.16	0.24	0.13	0.23	0.10	0.09	0.07	0.07	0.04	0.06	0.08
18-24	Prison	346	303	324	314	351	386	394	405	420	457	457	534	508	524	513	513
18-24	Rate	1.33	1.17	1.26	1.23	1.35	1.43	1.40	1.41	1.41	1.50	1.47	1.68	1.58	1.59	1.53	1.50
25-29	Prison	218	208	205	224	261	265	287	252	264	291	306	343	376	445	405	417
25-29	Rate	1.05	1.00	0.97	1.03	1.20	1.23	1.37	1.22	1.31	1.45	1.52	1.67	1.78	2.01	1.76	1.73
30-34	Prison	172	182	197	224	218	254	271	245	274	341	336	368	362	342	315	292
30-34	Rate	0.74	0.77	0.84	0.97	0.95	1.13	1.21	1.10	1.20	1.49	1.48	1.66	1.67	1.61	1.48	1.34
35-39	Prison	103	139	155	144	160	207	184	221	238	256	290	304	305	359	332	330
35-39	Rate	0.44	0.59	0.65	0.59	0.65	0.84	0.75	0.91	0.99	1.09	1.27	1.34	1.33	1.53	1.39	1.39
GT39	Prison	92	118	142	117	158	206	212	207	256	289	380	445	411	520	538	507
GT39	Rate	0.18	0.22	0.25	0.20	0.26	0.33	0.33	0.31	0.37	0.42	0.54	0.63	0.57	0.72	0.74	0.69
Total	Prison	934	955	1,030	1,032	1,156	1,332	1,369	1,342	1,473	1,643	1,777	2,000	1,968	2,194	2,109	2,067
Total	Rate	0.61	0.62	0.65	0.64	0.70	0.80	0.81	0.78	0.85	0.94	1.01	1.13	1.10	1.21	1.14	1.11

Rate: Imprisonment rate per 1,000 people between 16 to 54 years old.

Summary for PROPERTY
Female Population - Imprisonment Rates

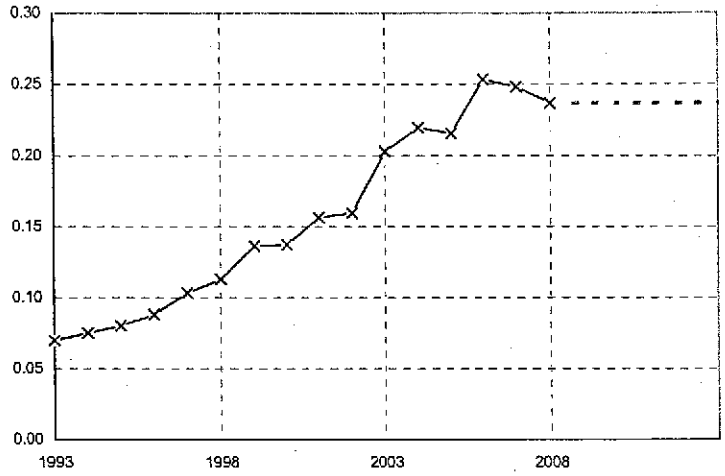

2008 recommended assumption: Last Actual

All Superior Court Admissions:

Age	Item	1993	1994	1995	1996	1997	1998	1999	2000	2001	2002	2003	2004	2005	2006	2007	2008
LT18	Prison	0	0	0	1	0	0	1	0	0	0	0	1	0	0	0	0
LT18	Rate	0.00	0.00	0.00	0.01	0.00	0.00	0.01	0.00	0.00	0.00	0.00	0.01	0.00	0.00	0.00	0.00
18-24	Prison	17	15	19	24	25	26	37	36	36	41	49	59	74	87	91	72
18-24	Rate	0.07	0.06	0.08	0.10	0.10	0.10	0.14	0.13	0.13	0.14	0.17	0.20	0.24	0.28	0.29	0.22
25-29	Prison	20	26	28	22	30	41	51	39	44	43	72	67	66	98	83	90
25-29	Rate	0.10	0.13	0.14	0.11	0.15	0.20	0.26	0.20	0.23	0.23	0.38	0.34	0.33	0.47	0.38	0.39
30-34	Prison	19	25	29	34	33	50	50	54	68	70	79	87	74	79	67	62
30-34	Rate	0.08	0.11	0.13	0.15	0.15	0.23	0.24	0.25	0.31	0.32	0.37	0.41	0.36	0.39	0.33	0.30
35-39	Prison	22	30	23	26	43	31	49	52	55	55	79	73	73	90	79	78
35-39	Rate	0.09	0.13	0.10	0.11	0.18	0.13	0.20	0.22	0.23	0.24	0.35	0.33	0.33	0.40	0.35	0.34
GT39	Prison	26	18	25	32	35	36	37	49	63	64	69	92	88	93	123	125
GT39	Rate	0.05	0.03	0.04	0.05	0.06	0.06	0.06	0.07	0.09	0.09	0.10	0.13	0.12	0.13	0.17	0.17
Total	Prison	104	114	124	139	166	184	225	230	266	273	348	379	375	447	443	427
Total	Rate	0.07	0.08	0.08	0.09	0.10	0.11	0.14	0.14	0.16	0.16	0.20	0.22	0.22	0.25	0.25	0.24

Rate: Imprisonment rate per 1,000 people between 16 to 54 years old.

Summary for DRUG CRIME
Male Population - Imprisonment Rates

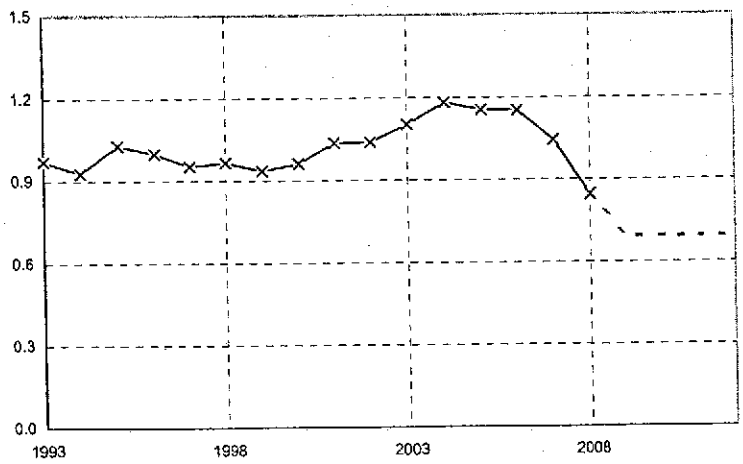

2008 recommended assumption: 2-yr trend for 1 year

All Superior Court Admissions:

Age	Item	1993	1994	1995	1996	1997	1998	1999	2000	2001	2002	2003	2004	2005	2006	2007	2008
LT18	Prison	8	9	11	3	4	4	5	5	0	0	0	0	0	3	3	2
LT18	Rate	0.11	0.12	0.14	0.04	0.05	0.05	0.06	0.06	0.00	0.00	0.00	0.00	0.00	0.03	0.03	0.02
18-24	Prison	520	494	488	383	403	356	362	354	335	326	382	393	365	354	310	235
18-24	Rate	2.00	1.91	1.90	1.50	1.55	1.32	1.29	1.23	1.13	1.07	1.23	1.24	1.13	1.07	0.92	0.69
25-29	Prison	320	308	404	386	337	343	304	303	303	292	295	318	297	340	296	294
25-29	Rate	1.54	1.48	1.91	1.78	1.55	1.59	1.45	1.47	1.50	1.46	1.46	1.55	1.40	1.54	1.28	1.22
30-34	Prison	261	243	271	301	268	301	290	311	325	332	360	376	329	301	282	211
30-34	Rate	1.12	1.03	1.15	1.30	1.17	1.34	1.30	1.39	1.43	1.45	1.59	1.70	1.52	1.41	1.32	0.97
35-39	Prison	178	185	227	260	248	261	257	284	320	314	345	328	364	378	302	271
35-39	Rate	0.76	0.78	0.95	1.07	1.01	1.06	1.04	1.16	1.34	1.34	1.51	1.44	1.59	1.61	1.27	1.14
GT39	Prison	187	197	224	279	309	347	366	392	522	556	558	679	711	720	728	564
GT39	Rate	0.36	0.37	0.40	0.48	0.51	0.55	0.57	0.59	0.76	0.80	0.79	0.95	0.99	0.99	1.00	0.77
Total	Prison	1,474	1,436	1,625	1,612	1,569	1,612	1,584	1,649	1,805	1,820	1,940	2,094	2,066	2,096	1,921	1,377
Total	Rate	0.97	0.93	1.03	1.00	0.95	0.96	0.93	0.96	1.04	1.04	1.10	1.18	1.15	1.15	1.04	0.85

Rate: Imprisonment rate per 1,000 people between 16 to 54 years old.

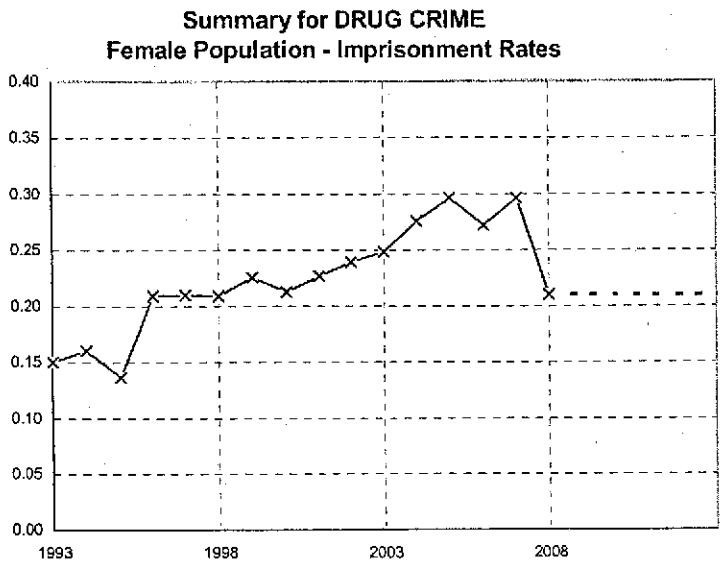

2008 recommended assumption: Last Actual

All Superior Court Admissions:

Age	Item	1993	1994	1995	1996	1997	1998	1999	2000	2001	2002	2003	2004	2005	2006	2007	2008
LT18	Prison	0	1	1	2	0	0	0	0	1	1	0	0	0	0	0	0
LT18	Rate	0.00	0.01	0.01	0.03	0.00	0.00	0.00	0.00	0.01	0.01	0.00	0.00	0.00	0.00	0.00	0.00
18-24	Prison	57	64	45	70	66	59	55	71	73	67	75	67	91	83	86	61
18-24	Rate	0.23	0.26	0.19	0.29	0.27	0.23	0.21	0.26	0.26	0.23	0.26	0.22	0.30	0.27	0.27	0.19
25-29	Prison	48	55	44	63	74	59	72	57	56	59	52	72	74	71	80	61
25-29	Rate	0.24	0.28	0.22	0.31	0.36	0.29	0.36	0.29	0.29	0.31	0.27	0.37	0.37	0.34	0.36	0.27
30-34	Prison	42	50	35	72	74	62	74	73	83	86	81	85	85	82	81	54
30-34	Rate	0.18	0.22	0.15	0.32	0.34	0.29	0.35	0.34	0.38	0.39	0.38	0.40	0.41	0.40	0.40	0.26
35-39	Prison	49	44	45	56	59	70	79	68	77	92	84	90	111	97	110	69
35-39	Rate	0.21	0.19	0.19	0.23	0.24	0.29	0.33	0.28	0.33	0.40	0.38	0.41	0.50	0.43	0.48	0.30
GT39	Prison	26	28	40	66	64	90	92	87	95	104	134	162	155	147	172	134
GT39	Rate	0.05	0.05	0.07	0.11	0.10	0.14	0.14	0.13	0.14	0.15	0.19	0.23	0.22	0.20	0.24	0.18
Total	Prison	222	242	210	329	337	340	372	356	385	409	426	476	516	480	529	379
Total	Rate	0.15	0.16	0.14	0.21	0.21	0.21	0.23	0.21	0.23	0.24	0.25	0.28	0.30	0.27	0.30	0.21

Rate: Imprisonment rate per 1,000 people between 16 to 54 years old.

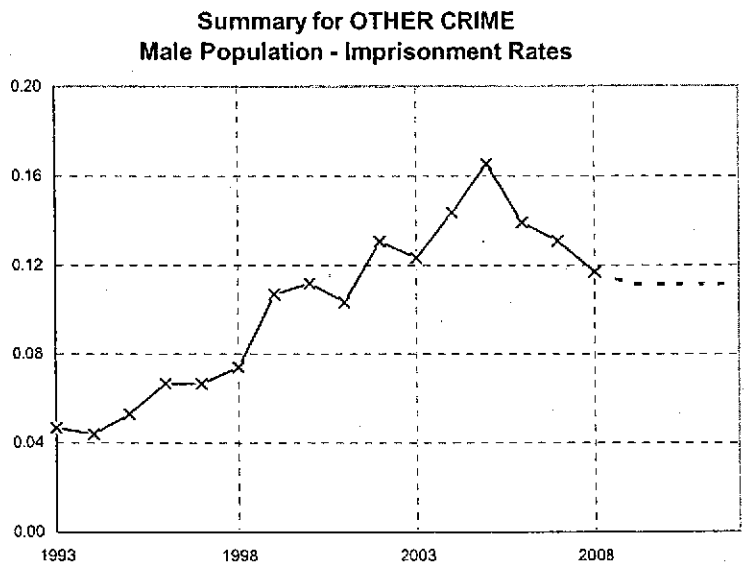

2008 recommended assumption: 50% of 2-yr trend for 1 year

All Superior Court Admissions:

Age	Item	1993	1994	1995	1996	1997	1998	1999	2000	2001	2002	2003	2004	2005	2006	2007	2008
LT18	Prison	0	0	1	0	3	1	2	3	1	0	0	2	0	0	1	1
LT18	Rate	0.00	0.00	0.01	0.00	0.03	0.01	0.02	0.03	0.01	0.00	0.00	0.02	0.00	0.00	0.01	0.01
18-24	Prison	22	16	22	31	26	22	40	44	43	40	37	47	69	37	37	24
18-24	Rate	0.08	0.06	0.09	0.12	0.10	0.08	0.14	0.15	0.14	0.13	0.12	0.15	0.21	0.11	0.11	0.07
25-29	Prison	18	19	20	25	22	31	28	35	28	46	37	49	68	55	45	44
25-29	Rate	0.09	0.09	0.09	0.12	0.10	0.14	0.13	0.17	0.14	0.23	0.18	0.24	0.32	0.25	0.20	0.18
30-34	Prison	13	15	21	20	24	25	41	55	46	56	55	48	45	43	39	39
30-34	Rate	0.06	0.06	0.09	0.09	0.10	0.11	0.18	0.25	0.20	0.24	0.24	0.22	0.21	0.20	0.18	0.18
35-39	Prison	13	12	10	18	20	24	36	31	25	38	42	50	46	50	38	37
35-39	Rate	0.06	0.05	0.04	0.07	0.08	0.10	0.15	0.13	0.10	0.16	0.18	0.22	0.20	0.21	0.16	0.16
GT39	Prison	5	6	10	14	15	21	34	24	37	49	46	59	68	68	81	73
GT39	Rate	0.01	0.01	0.02	0.02	0.02	0.03	0.05	0.04	0.05	0.07	0.07	0.08	0.09	0.09	0.11	0.10
Total	Prison	71	68	84	108	110	124	181	192	180	229	217	255	296	253	241	218
Total	Rate	0.05	0.04	0.05	0.07	0.07	0.07	0.11	0.11	0.10	0.13	0.12	0.14	0.17	0.14	0.13	0.12

Rate: Imprisonment rate per 1,000 people between 16 to 54 years old.

Summary for OTHER CRIME
Female Population - Imprisonment Rates

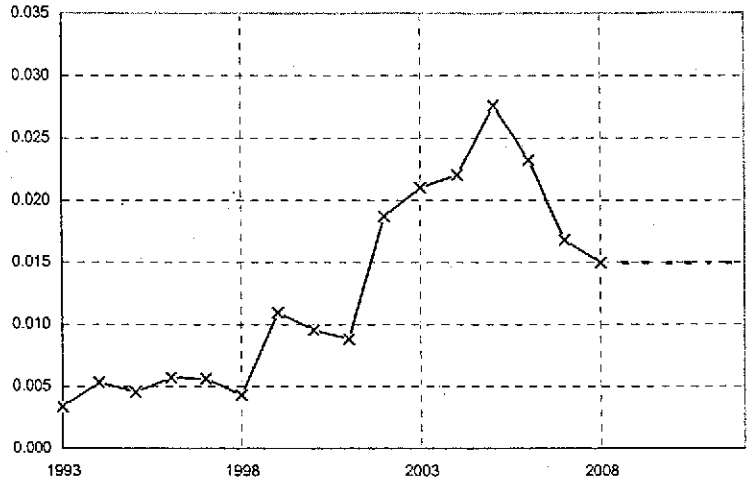

2008 recommended assumption: Last Actual

All Superior Court Admissions:

Age	Item	1993	1994	1995	1996	1997	1998	1999	2000	2001	2002	2003	2004	2005	2006	2007	2008
LT18	Prison	0	0	0	0	0	0	0	0	0	0	0	0	0	0	0	1
LT18	Rate	0.00	0.00	0.00	0.00	0.00	0.00	0.00	0.00	0.00	0.00	0.00	0.00	0.00	0.00	0.00	0.01
18-24	Prison	1	1	0	1	1	1	5	3	4	8	5	6	6	1	1	5
18-24	Rate	0.00	0.00	0.00	0.00	0.00	0.00	0.02	0.01	0.01	0.03	0.02	0.02	0.02	0.00	0.00	0.02
25-29	Prison	0	1	1	3	2	1	2	4	3	5	8	7	6	6	5	5
25-29	Rate	0.00	0.01	0.01	0.01	0.01	0.00	0.01	0.02	0.02	0.03	0.04	0.04	0.03	0.03	0.02	0.02
30-34	Prison	1	4	3	2	3	2	5	3	2	7	5	9	15	12	4	1
30-34	Rate	0.00	0.02	0.01	0.01	0.01	0.01	0.02	0.01	0.01	0.03	0.02	0.04	0.07	0.06	0.02	0.00
35-39	Prison	3	2	2	2	0	2	4	5	3	10	10	6	7	9	7	3
35-39	Rate	0.01	0.01	0.01	0.01	0.00	0.01	0.02	0.02	0.01	0.04	0.04	0.03	0.03	0.04	0.03	0.01
GT39	Prison	0	0	1	1	3	1	2	1	3	2	8	10	14	13	13	12
GT39	Rate	0.00	0.00	0.00	0.00	0.00	0.00	0.00	0.00	0.00	0.00	0.01	0.01	0.02	0.02	0.02	0.02
Total	Prison	5	8	7	9	9	7	18	16	15	32	36	38	48	41	30	27
Total	Rate	0.00	0.01	0.00	0.01	0.01	0.00	0.01	0.01	0.01	0.02	0.02	0.02	0.03	0.02	0.02	0.01

Rate: Imprisonment rate per 1,000 people between 16 to 54 years old.

SEX CRIME: without Determinate Plus Offenders
Male Population - Imprisonment Rates

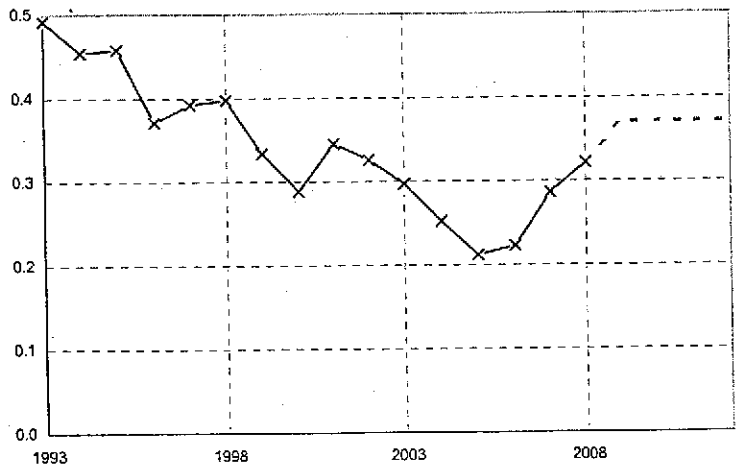

2008 recommended assumption: 2-yr trend for 1 year

All Superior Court Admissions:

Age	Item	1993	1994	1995	1996	1997	1998	1999	2000	2001	2002	2003	2004	2005	2006	2007	2008
LT18	Prison	1	1	5	3	2	15	4	5	6	5	2	3	3	6	1	1
LT18	Rate	0.01	0.01	0.07	0.04	0.02	0.17	0.05	0.06	0.07	0.06	0.02	0.03	0.03	0.06	0.01	0.01
18-24	Prison	160	155	168	134	141	159	139	138	161	149	121	113	115	131	147	147
18-24	Rate	0.61	0.60	0.65	0.53	0.54	0.59	0.49	0.48	0.54	0.49	0.39	0.36	0.36	0.40	0.44	0.43
25-29	Prison	129	100	114	104	108	109	73	64	74	72	70	69	40	58	93	99
25-29	Rate	0.62	0.48	0.54	0.48	0.50	0.51	0.35	0.31	0.37	0.36	0.35	0.34	0.19	0.26	0.40	0.41
30-34	Prison	135	138	125	112	110	98	88	77	76	87	80	59	58	39	57	70
30-34	Rate	0.58	0.59	0.53	0.49	0.48	0.44	0.39	0.34	0.33	0.38	0.35	0.27	0.27	0.18	0.27	0.32
35-39	Prison	103	123	131	84	112	99	95	67	95	84	65	54	43	57	75	73
35-39	Rate	0.44	0.52	0.55	0.34	0.46	0.40	0.39	0.27	0.40	0.36	0.28	0.24	0.19	0.24	0.31	0.31
GT39	Prison	219	186	181	162	174	184	166	145	189	174	184	150	120	115	155	209
GT39	Rate	0.43	0.35	0.32	0.28	0.29	0.29	0.26	0.22	0.28	0.25	0.26	0.21	0.17	0.16	0.21	0.29
Total	Prison	747	703	724	599	647	664	565	496	601	571	522	448	379	406	528	599
Total	Rate	0.49	0.45	0.46	0.37	0.39	0.40	0.33	0.29	0.34	0.33	0.30	0.25	0.21	0.22	0.29	0.32

Rate: Imprisonment rate per 1,000 people between 16 to 54 years old.

SEX CRIME: without Determinate Plus Offenders
Female Population - Imprisonment Rates

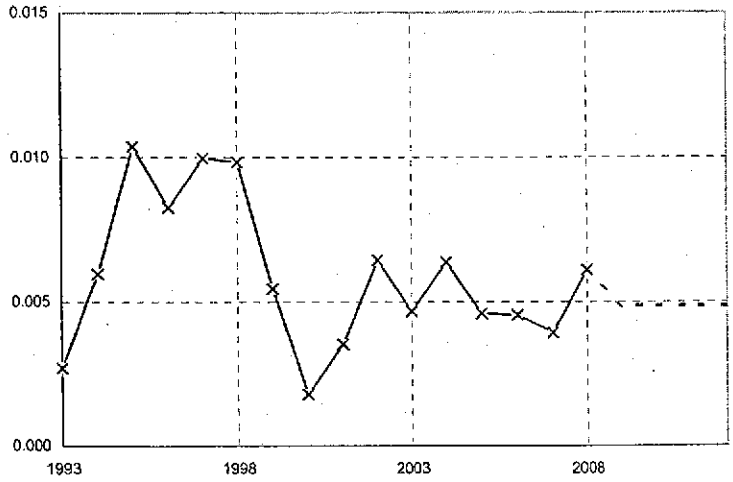

2008 recommended assumption: 3-yr average

All Superior Court Admissions:

Age	Item	1993	1994	1995	1996	1997	1998	1999	2000	2001	2002	2003	2004	2005	2006	2007	2008
LT18	Prison	0	1	0	0	0	0	0	0	0	0	0	0	0	0	0	0
LT18	Rate	0.00	0.01	0.00	0.00	0.00	0.00	0.00	0.00	0.00	0.00	0.00	0.00	0.00	0.00	0.00	0.00
18-24	Prison	0	1	0	2	2	6	3	1	0	4	2	5	1	0	4	2
18-24	Rate	0.00	0.00	0.00	0.01	0.01	0.02	0.01	0.00	0.00	0.01	0.01	0.02	0.00	0.00	0.01	0.01
25-29	Prison	1	1	2	0	3	3	2	2	2	2	1	1	0	4	1	0
25-29	Rate	0.01	0.01	0.01	0.00	0.01	0.01	0.01	0.01	0.01	0.01	0.01	0.01	0.00	0.02	0.00	0.00
30-34	Prison	2	3	5	5	5	2	1	0	2	3	2	2	4	2	2	1
30-34	Rate	0.01	0.01	0.02	0.02	0.02	0.01	0.00	0.00	0.01	0.01	0.01	0.01	0.02	0.01	0.01	0.00
35-39	Prison	0	1	5	5	4	3	3	0	0	0	3	1	1	2	0	3
35-39	Rate	0.00	0.00	0.02	0.02	0.02	0.01	0.01	0.00	0.00	0.00	0.01	0.00	0.00	0.01	0.00	0.01
GT39	Prison	1	2	4	1	2	2	0	0	2	2	0	2	2	0	0	5
GT39	Rate	0.00	0.00	0.01	0.00	0.00	0.00	0.00	0.00	0.00	0.00	0.00	0.00	0.00	0.00	0.00	0.01
Total	Prison	4	9	16	13	16	16	9	3	6	11	8	11	8	8	7	11
Total	Rate	0.00	0.01	0.01	0.01	0.01	0.01	0.01	0.00	0.00	0.01	0.00	0.01	0.00	0.00	0.00	0.01

Rate: Imprisonment rate per 1,000 people between 16 to 54 years old.

Determinate Plus SEX CRIME
Male Population - Imprisonment Rates

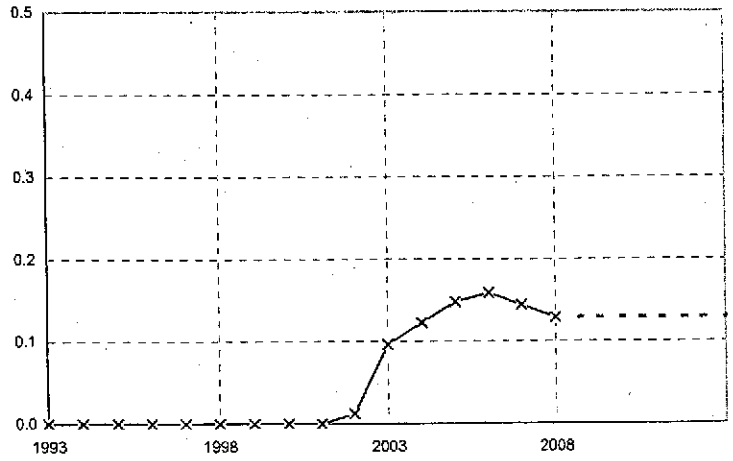

2008 recommended assumption: Last Actual

All Superior Court Admissions:

Age	Item	1993	1994	1995	1996	1997	1998	1999	2000	2001	2002	2003	2004	2005	2006	2007	2008
Total	Prison	0	0	0	0	0	0	0	0	0	22	169	218	265	289	266	241
Total	Rate	0.00	0.00	0.00	0.00	0.00	0.00	0.00	0.00	0.00	0.01	0.10	0.12	0.15	0.16	0.14	0.13

Rate: Imprisonment rate per 1,000 people between 16 to 54 years old.

Determinate Plus SEX CRIME
Female Population - Imprisonment Rates

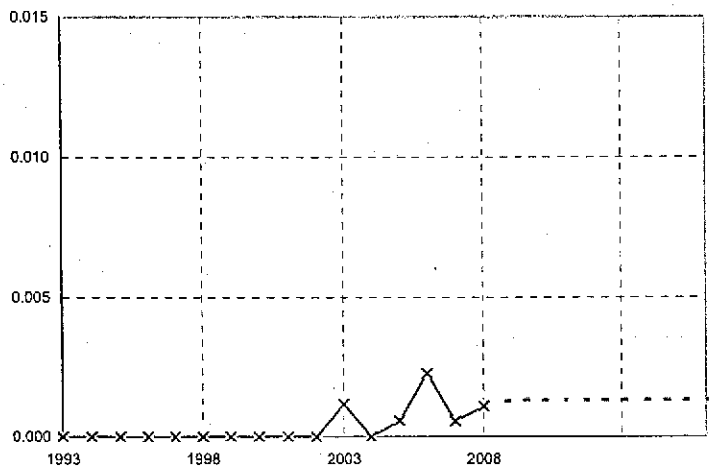

2008 recommended assumption: 3-yr average

All Superior Court Admissions:

Age	Item	1993	1994	1995	1996	1997	1998	1999	2000	2001	2002	2003	2004	2005	2006	2007	2008
Total	Prison	0	0	0	0	0	0	0	0	0	0	2	0	1	4	1	2
Total	Rate	0.00	0.00	0.00	0.00	0.00	0.00	0.00	0.00	0.00	0.00	0.00	0.00	0.00	0.00	0.00	0.00

Rate: Imprisonment rate per 1,000 people between 16 to 54 years old.