02/27/2015 11:23:03 AM 3198142
Recording Fee $76.00 Page 4 of 5
Ordinance CITY OF TONASKET
Okanogan County Washington

Ord. 754 Exhibit "B-1"

Double S Meats, Inc. Annexation

Current City Boundaries

Annexation Territory

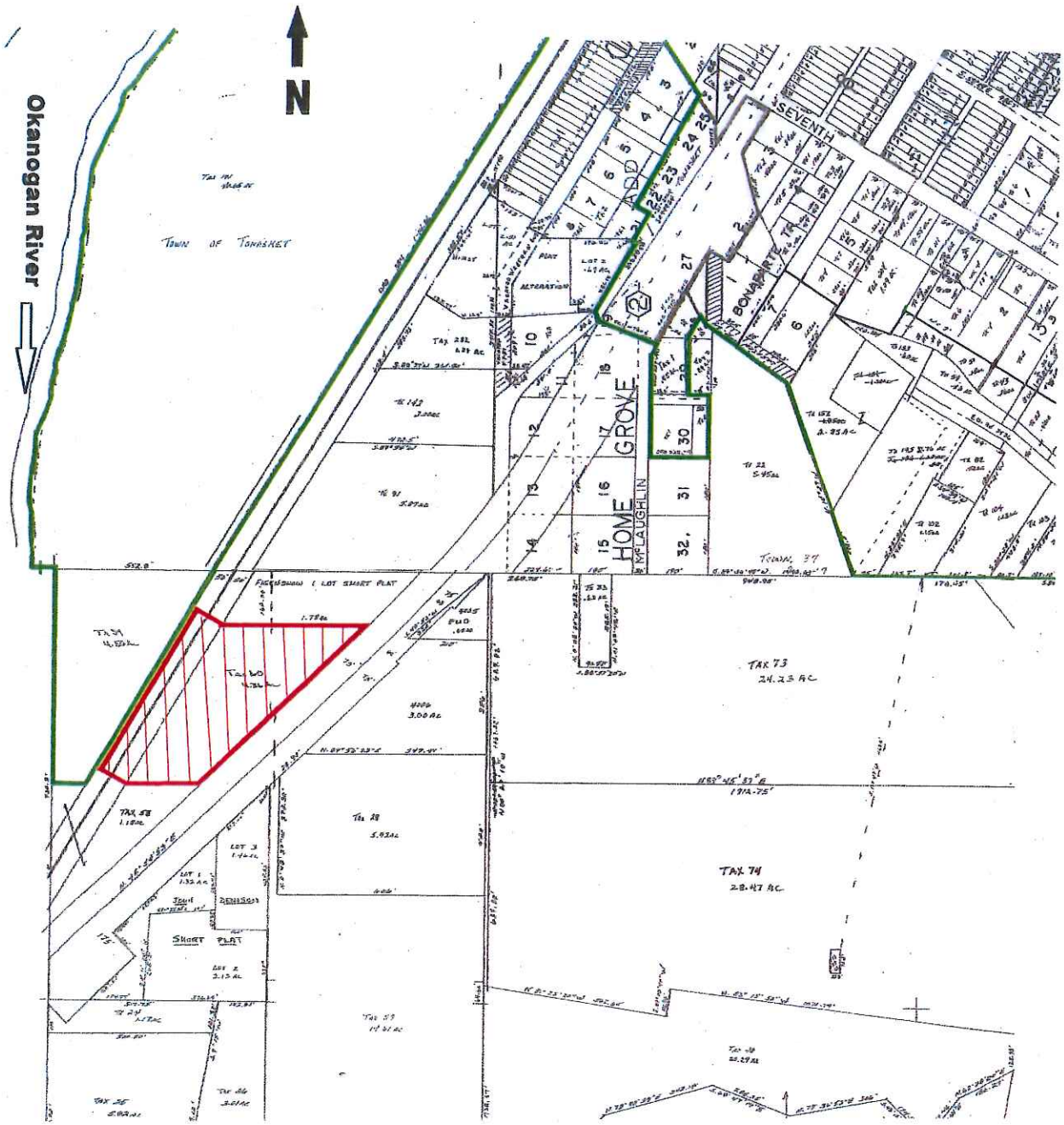

TOWN OF TONASKET

Ord. 754 Exhibit "B-2"

Double S Meats, Inc. Annexation

Existing City Boundaries

Annexation Territory

N

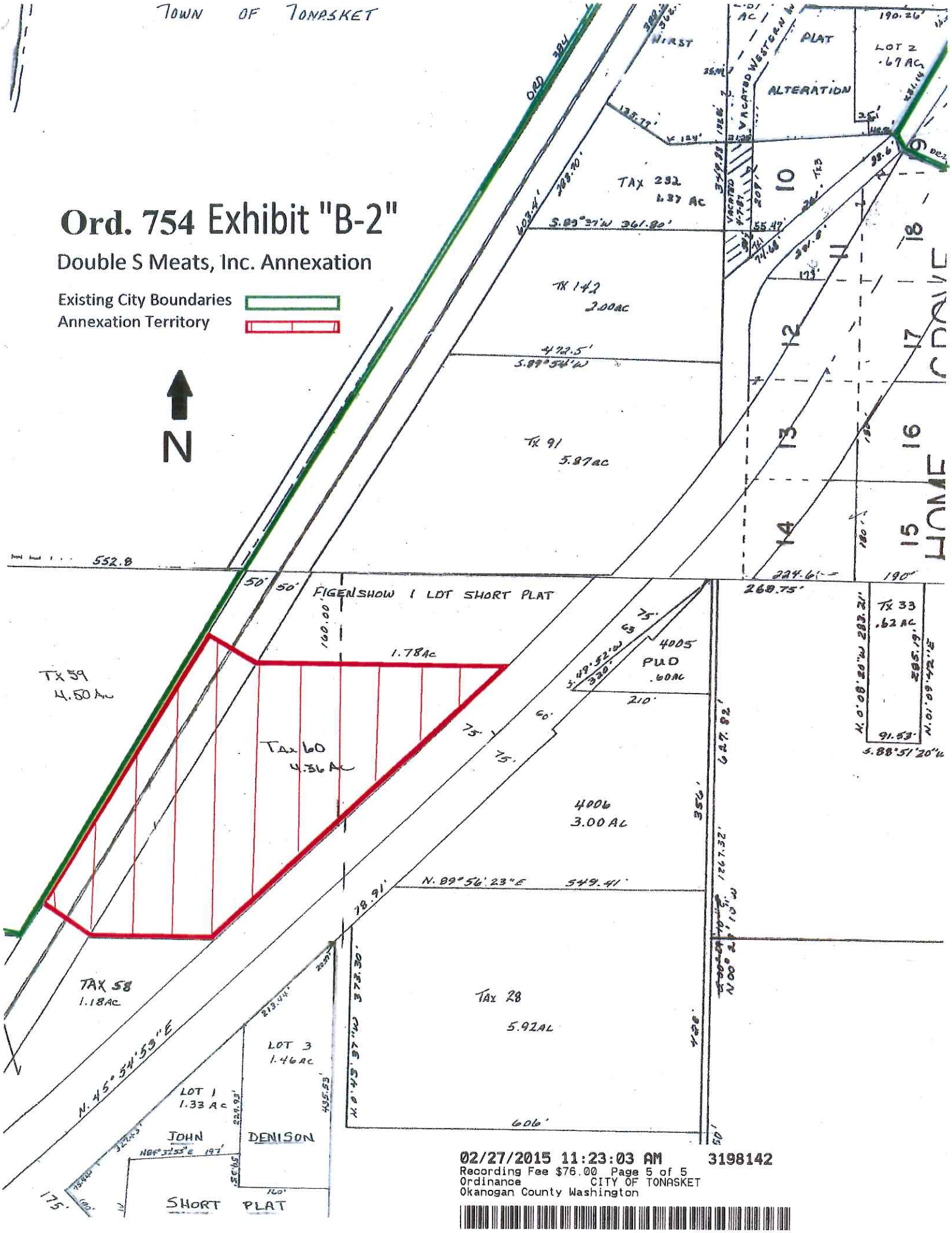

02/27/2015 11:23:03 AM 3198142
Recording Fee $76.00 Page 5 of 5
Ordinance CITY OF TONASKET
Okanogan County Washington