Exhibit "B"
Revised Corporate Boundary

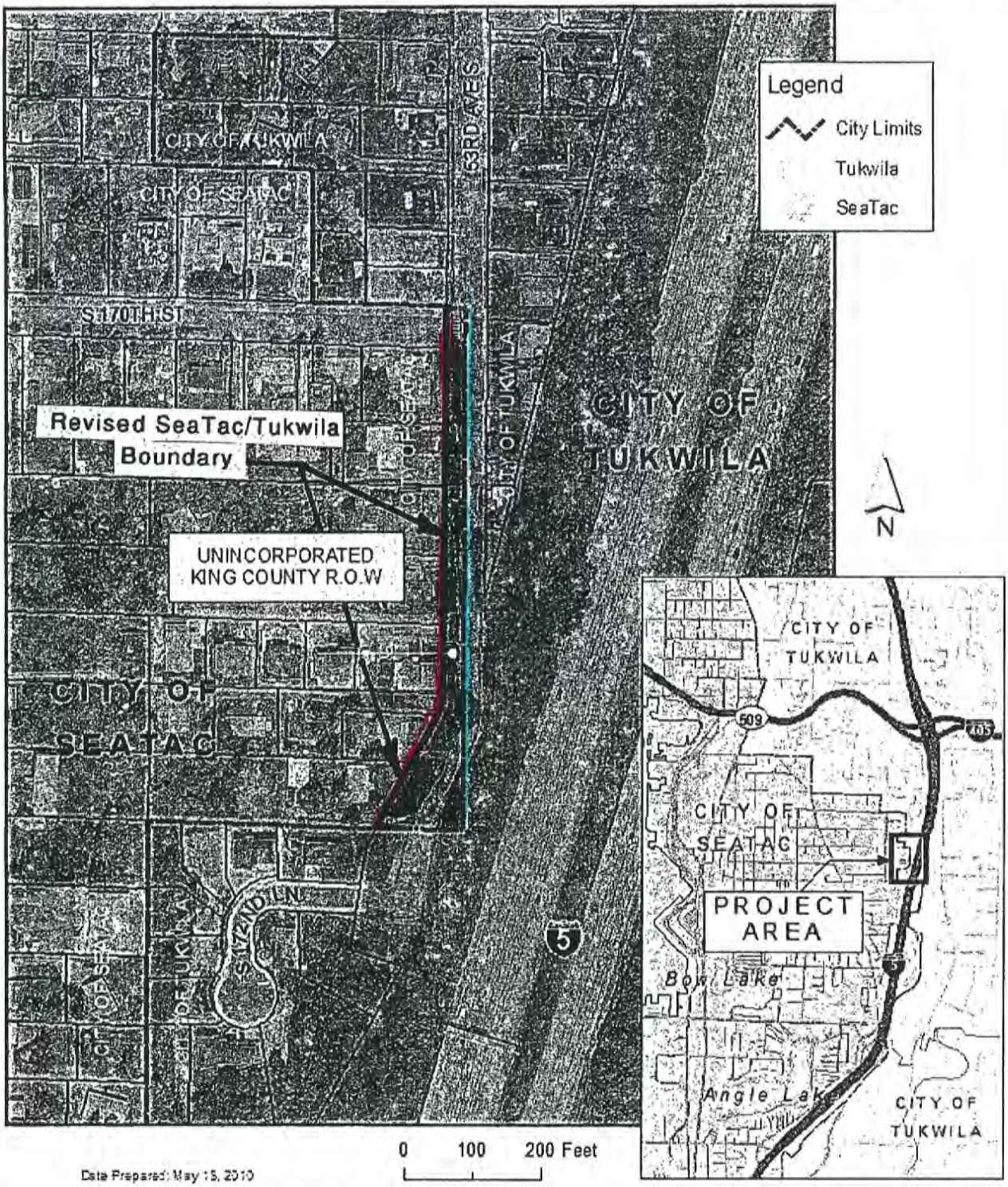

Date Prepared: May 15, 2010

Rebecca Fox

To: Rebecca Fox
Subject: 53rd Ave Boundary Adjustment

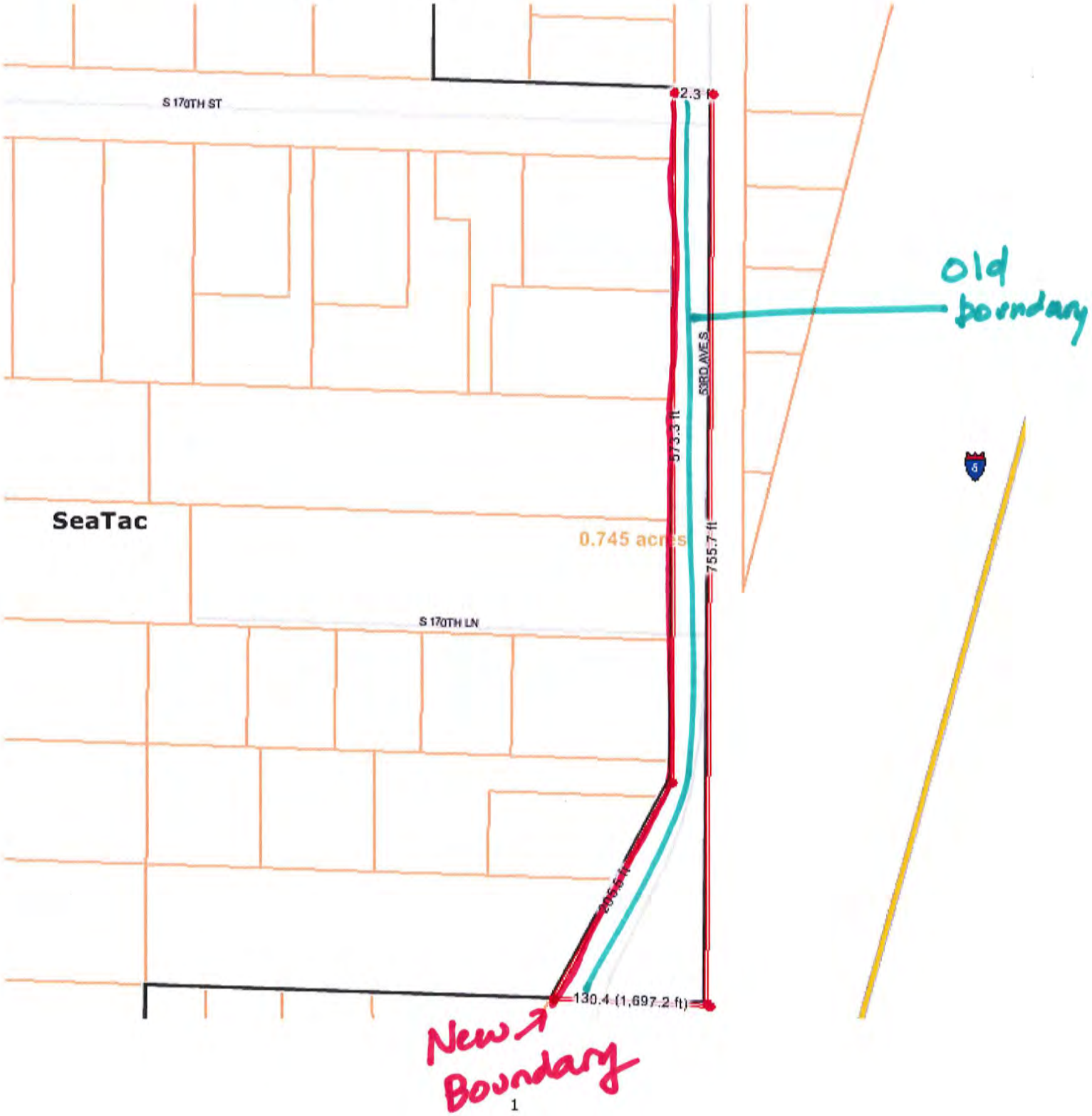

NWMaps PDF Export

Annexation--Street half R.O.W. 53d Ave. South

2/5/2013 10:39 AM NWMaps

Disclaimer: The eCityGov Alliance or its member agencies do not guarantee that the information on this map is accurate or complete. This map is provided for information purposes only.

| ← new boundary (red)

— old boundary