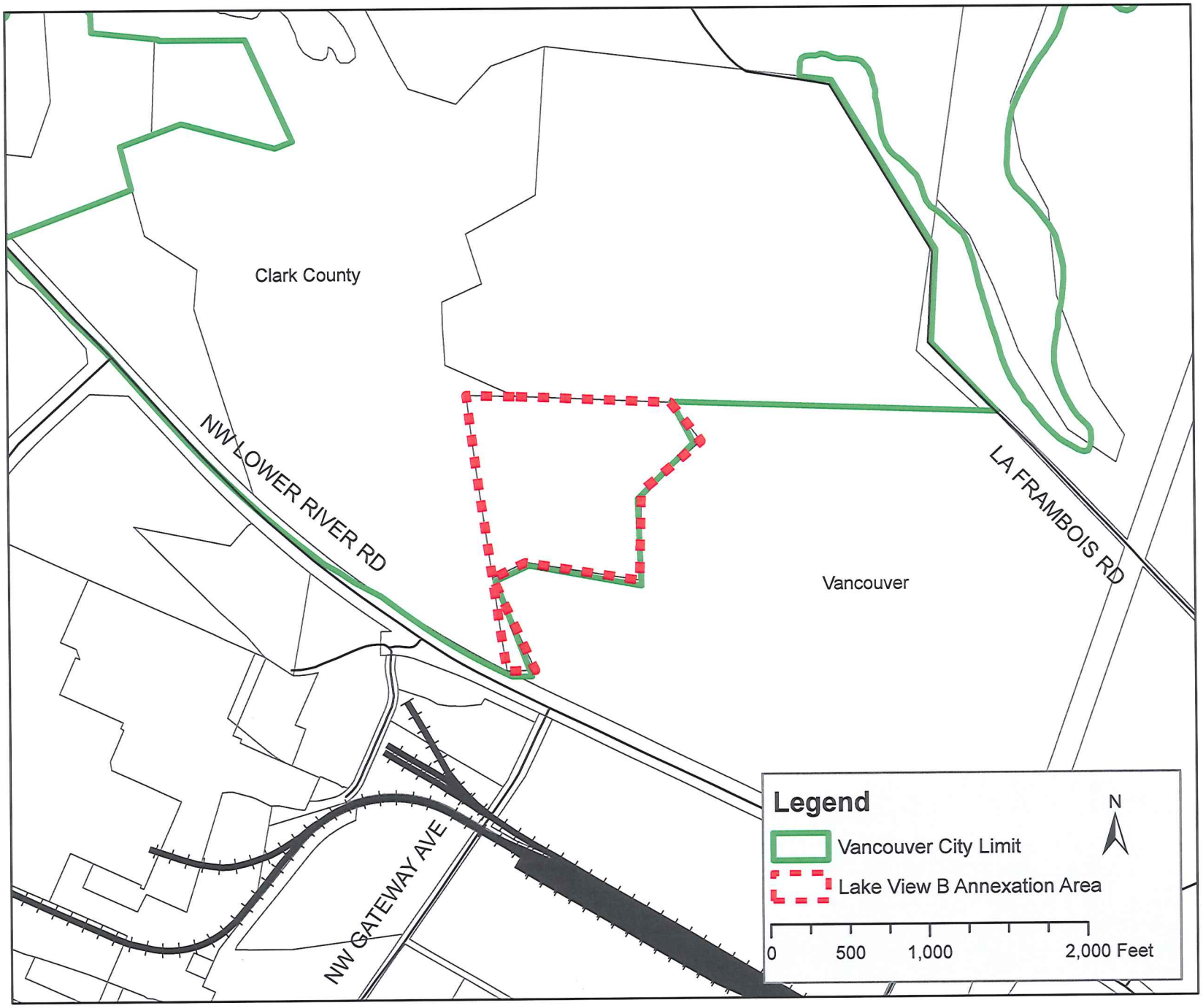
Clark County
Vancouver
NW LOWER RIVER RD
LA FRAMBOIS RD
NW GATEWAY AVE
Legend
Vancouver City Limit
Lake View B Annexation Area
N
0
500
1,000
2,000 Feet