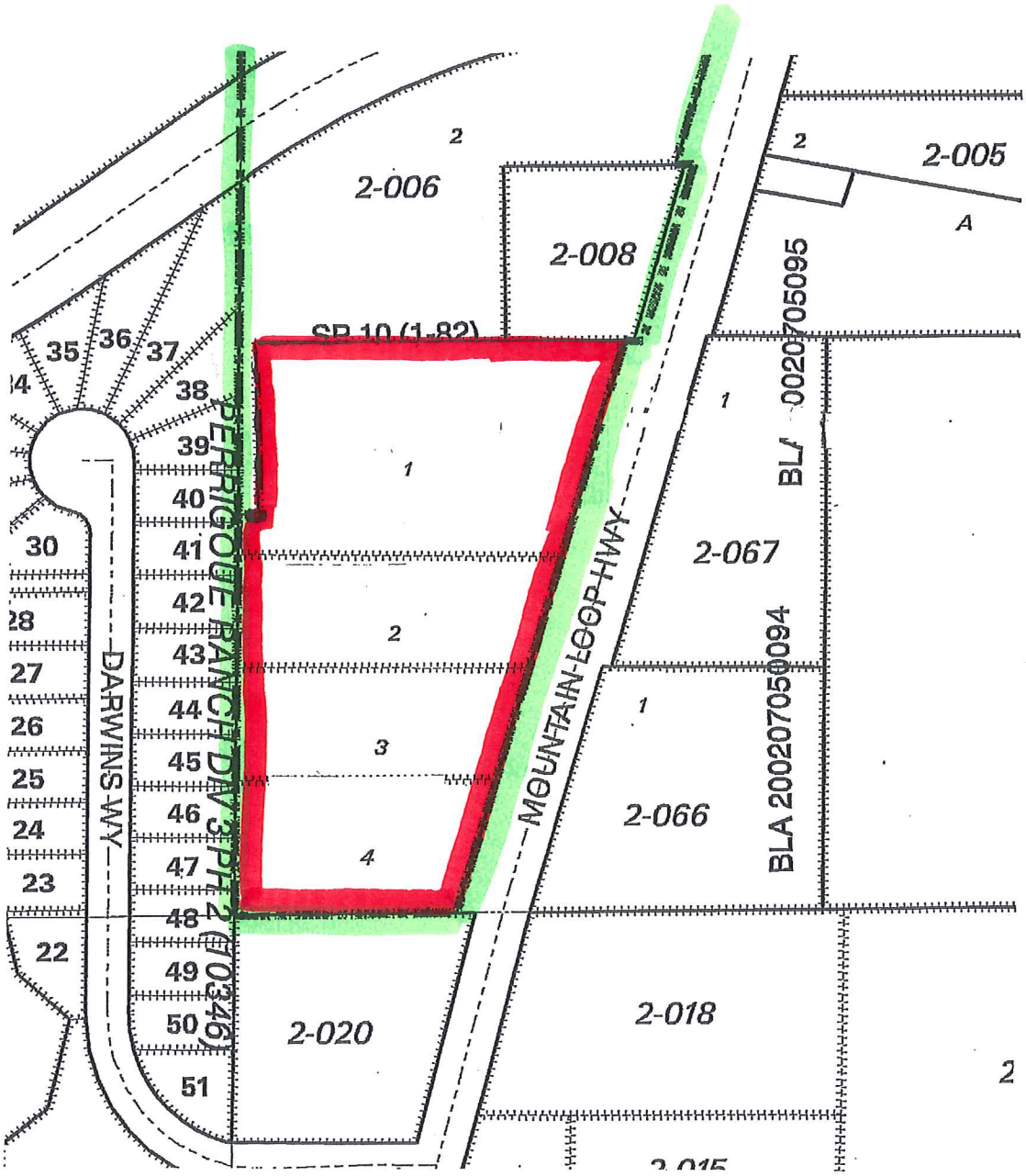


# CITY OF GRANITE FALLS

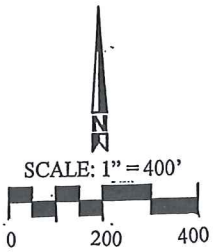


FORMER CITY LIMITS

BOUNDARY CHANGE