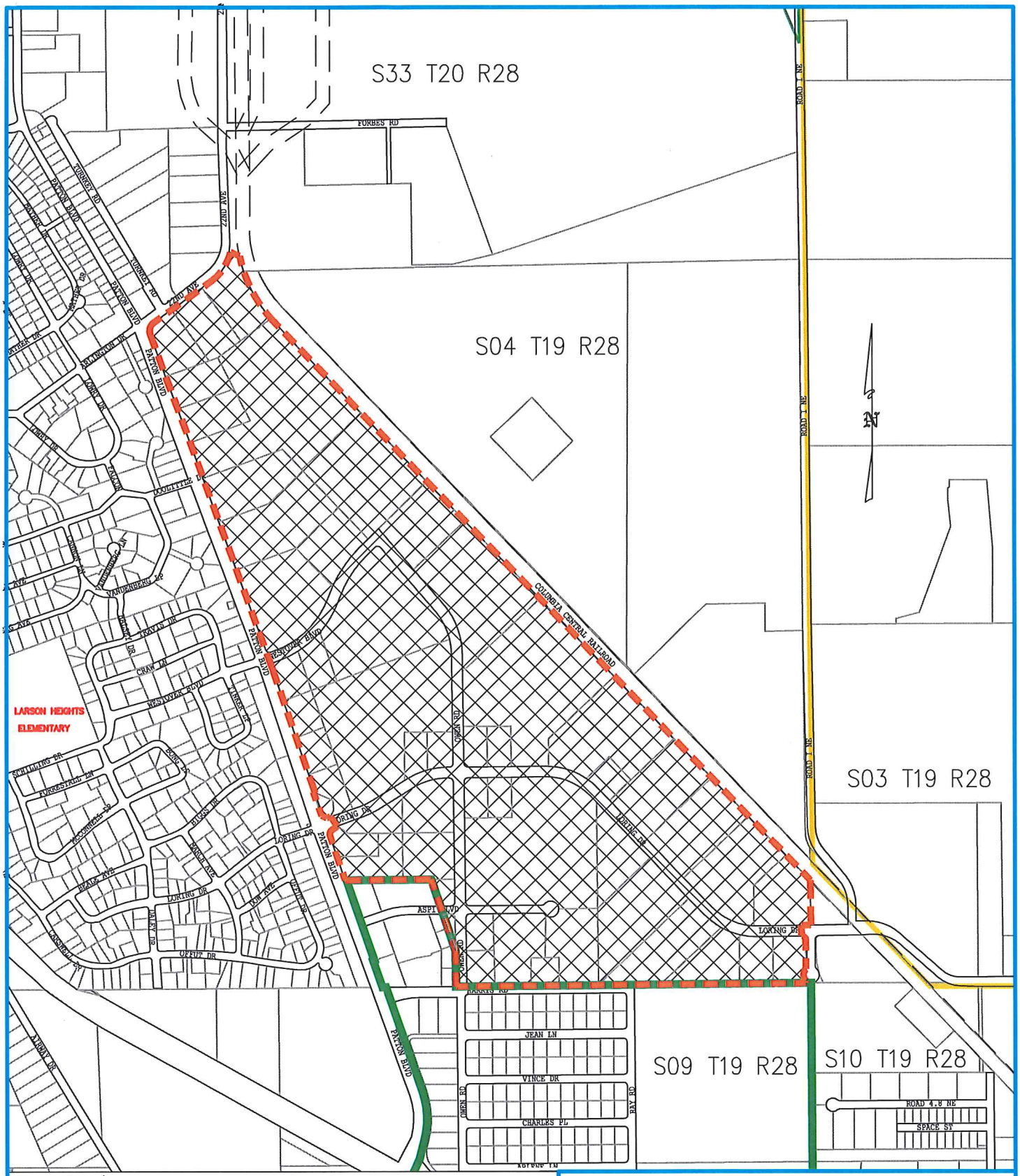

PROPOSED ANNEXATION 261.43 ACRES ±

EXISTING CITY LIMITS
RIGHT OF WAY
PROPERTY LINES

500 0 500 1000 1500

Scale 1" = 1000'

ASPI North Gateway Annexation Ordinance 2448

COMMUNITY DEVELOPMENT DEPT. – PLANNING DIVISION

DRAWN	BKP
CHECK	
SCALE	1"=1000'
DATE	03/11/09

CITY OF MOSES LAKE

GRANT COUNTY WASHINGTON

ANNEX CERT

S:\WORKING\planning\annex\BASE 7-2008\ASPI ANNEX CERT 2448.dwg, 3/24/2009 9:51:57 AM