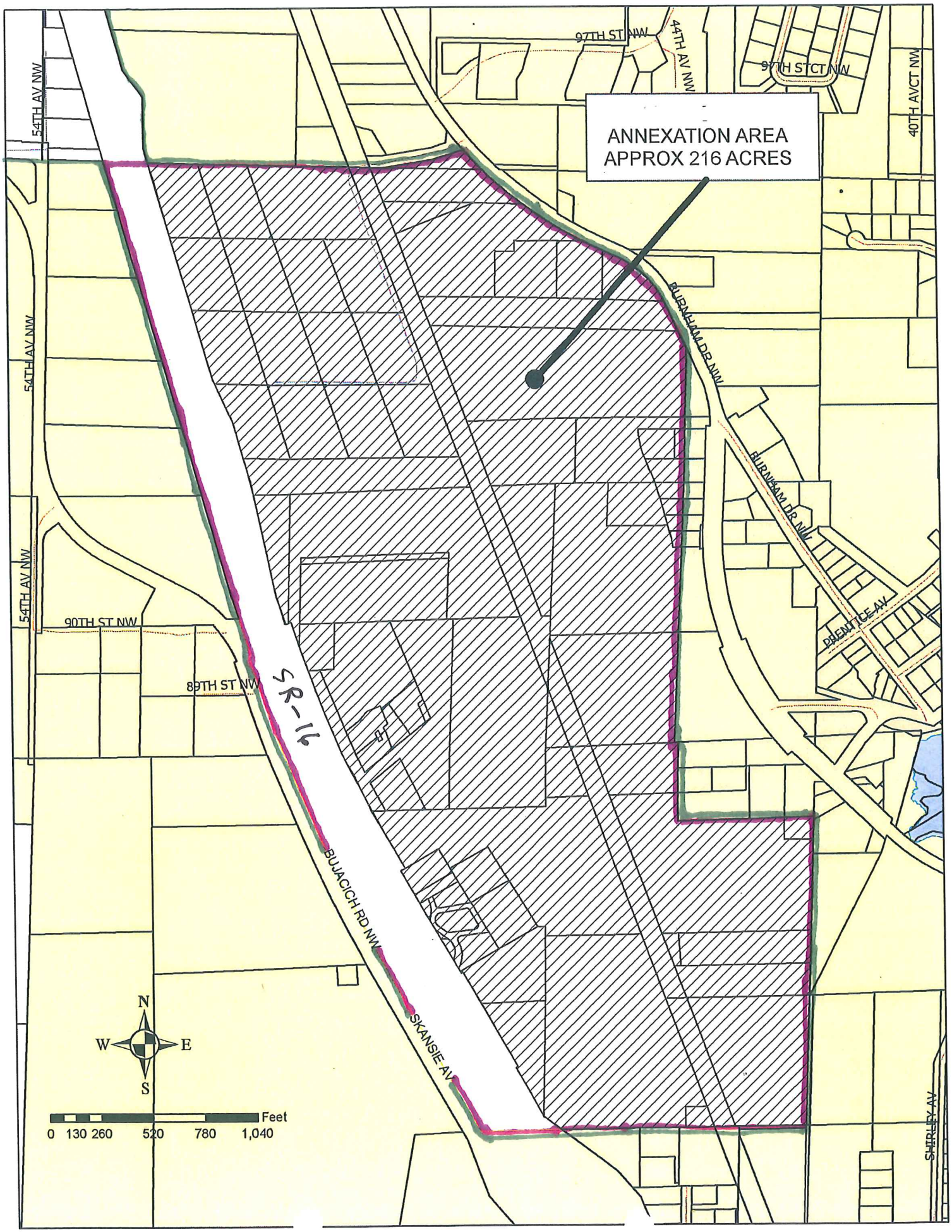96th Street Annexation