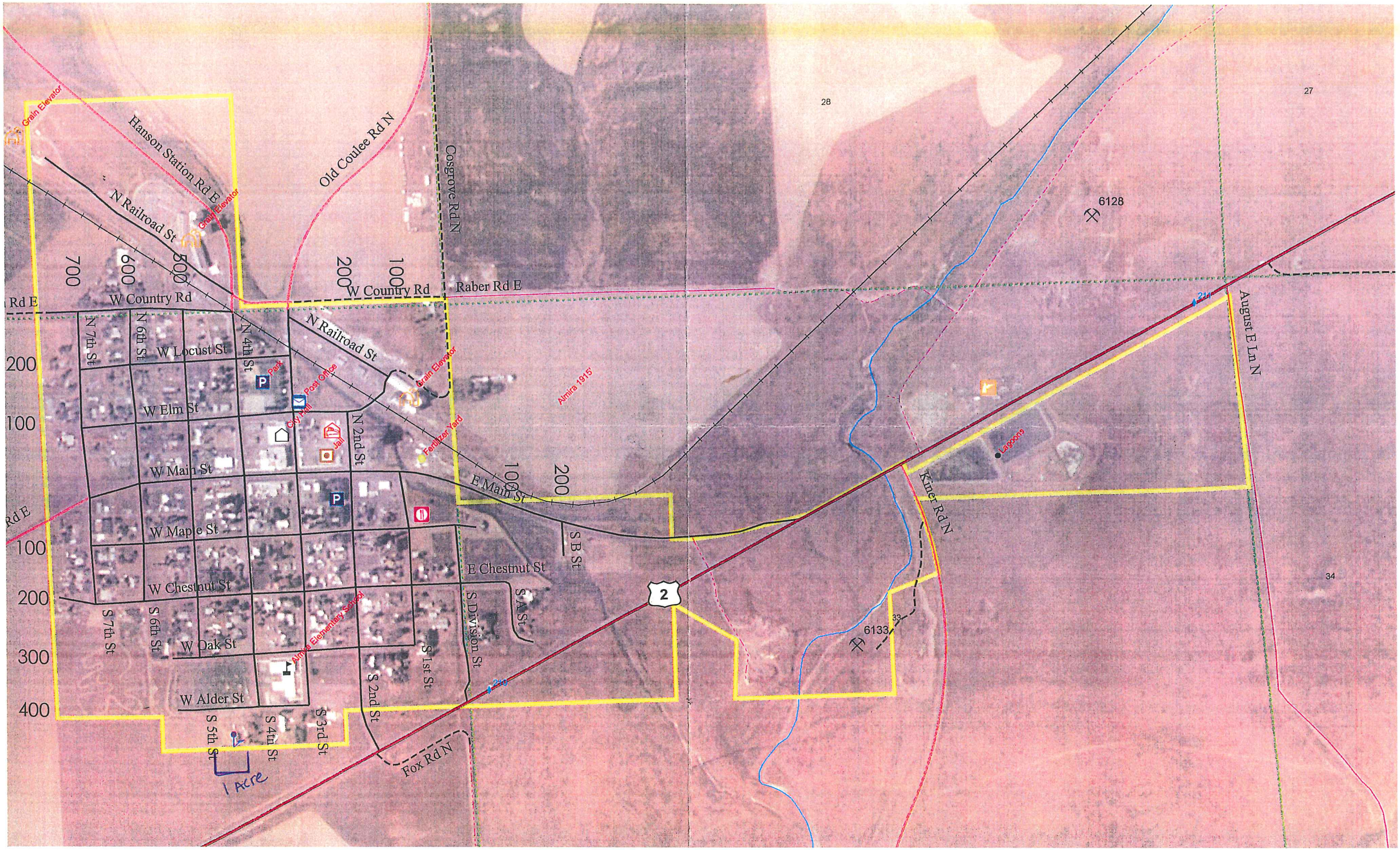
Grain Elevator
Hanson Station Rd E
Old Coulee Rd N
Cosgrove Rd N
N Railroad St
700
600
500
200
100
W Country Rd
Raber Rd E
Rd E
W Country Rd
N 7th St
N 6th St
W Locust St
N 4th St
Park
Post Office
City Hall
Jail
N 2nd St
Grain Elevator
Fertilizer Yard
Almira 1915'
W Elm St
W Main St
E Main St
W Maple St
S B St
E Chestnut St
W Chestnut St
S A St
S Division St
S 7th St
S 6th St
W Oak St
Almira Elementary School
S 1st St
S 2nd St
W Alder St
S 5th St
S 4th St
S 3rd St
Fox Rd N
1 Acre
2
Lagoons
Kiner Rd N
August E Ln N
6128
6133
28
27
33
34

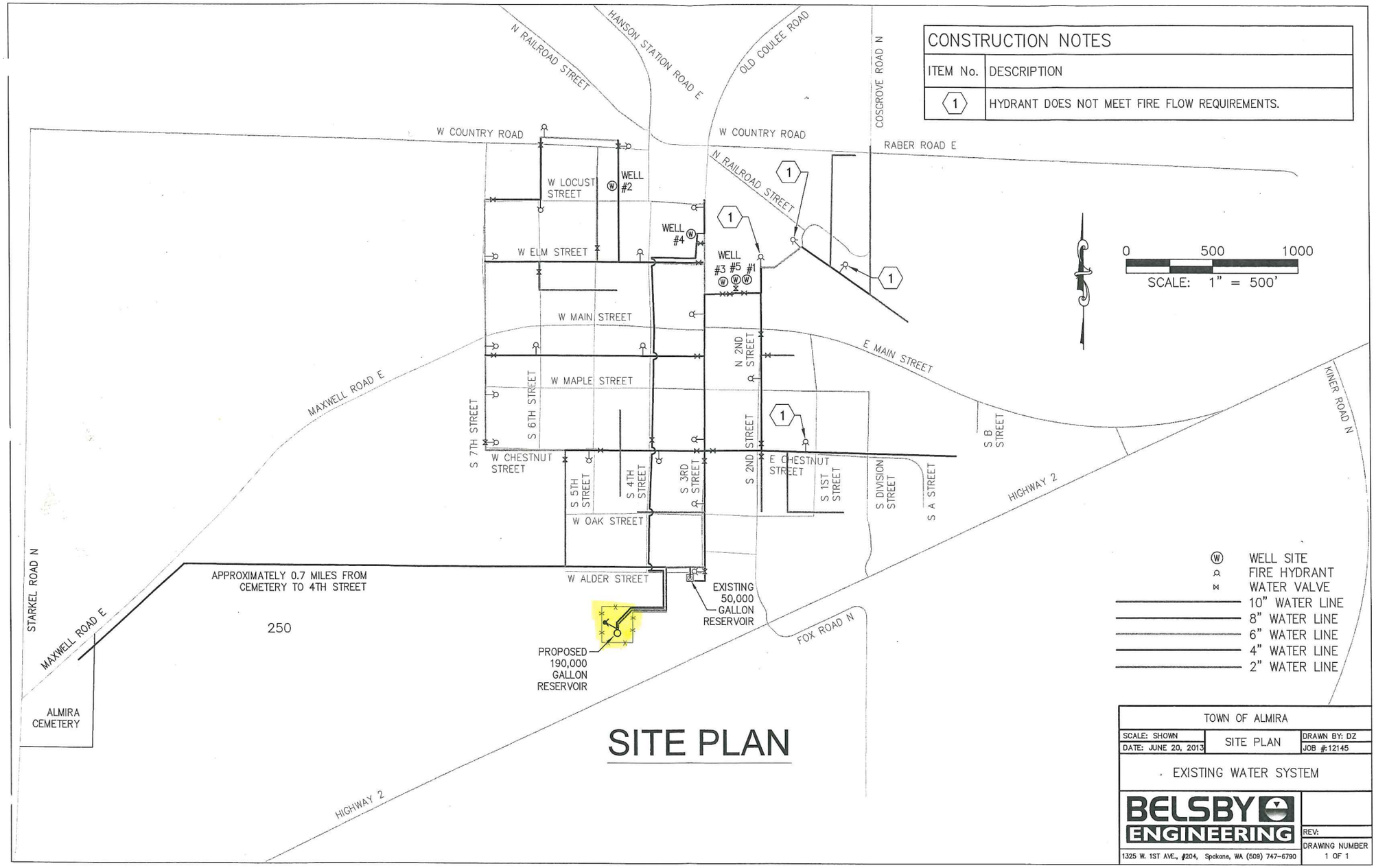

CONSTRUCTION NOTES	
ITEM No.	DESCRIPTION
1	HYDRANT DOES NOT MEET FIRE FLOW REQUIREMENTS.

SITE PLAN

TOWN OF ALMIRA

SCALE: SHOWN	SITE PLAN	DRAWN BY: DZ
DATE: JUNE 20, 2013		JOB #:12145

EXISTING WATER SYSTEM

BELSBY ENGINEERING

1325 W. 1ST AVE., #204, Spokane, WA (509) 747-6790

REV:

DRAWING NUMBER 1 OF 1