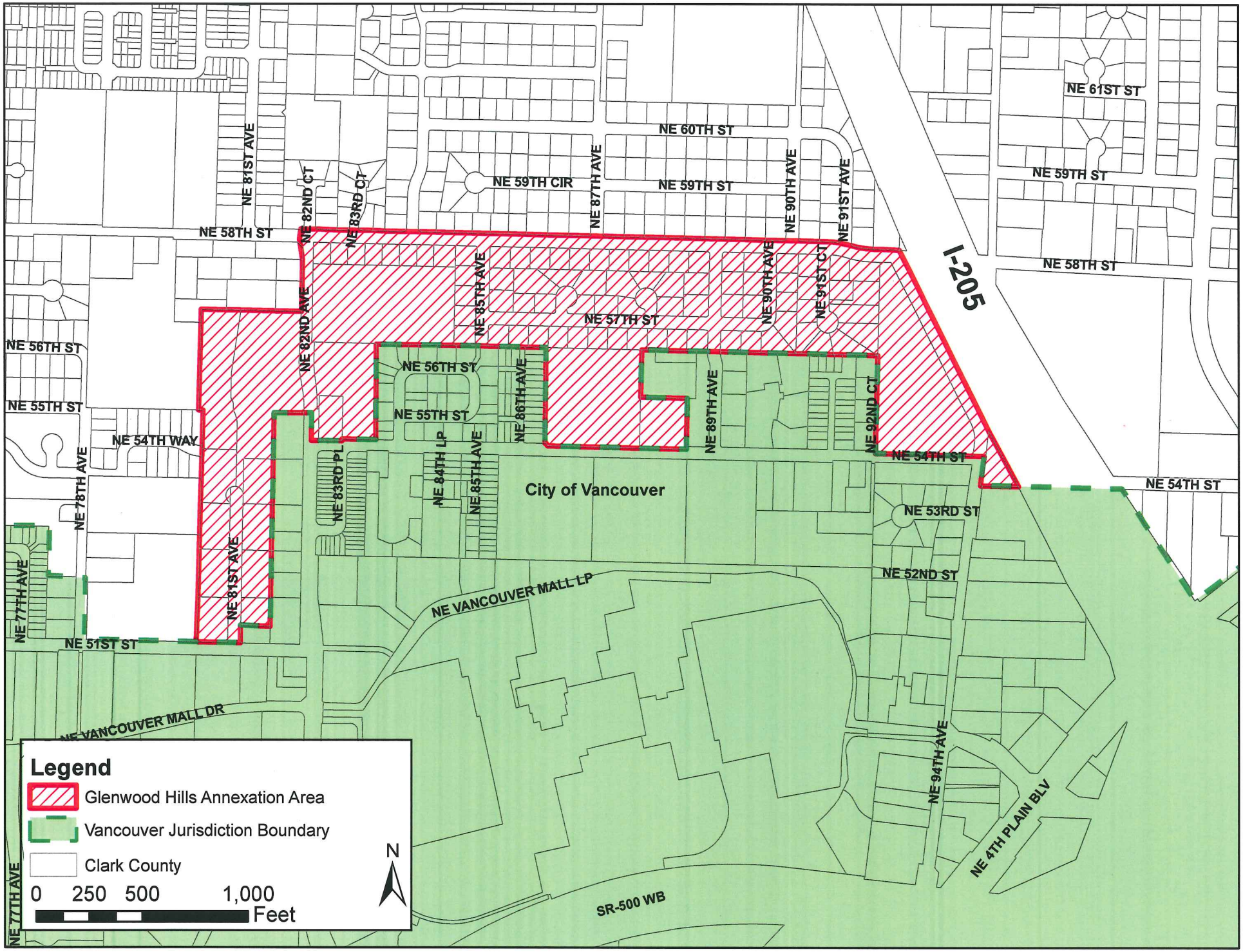Glenwood Hills Annexation