CITY of PASCO ANNEXATION
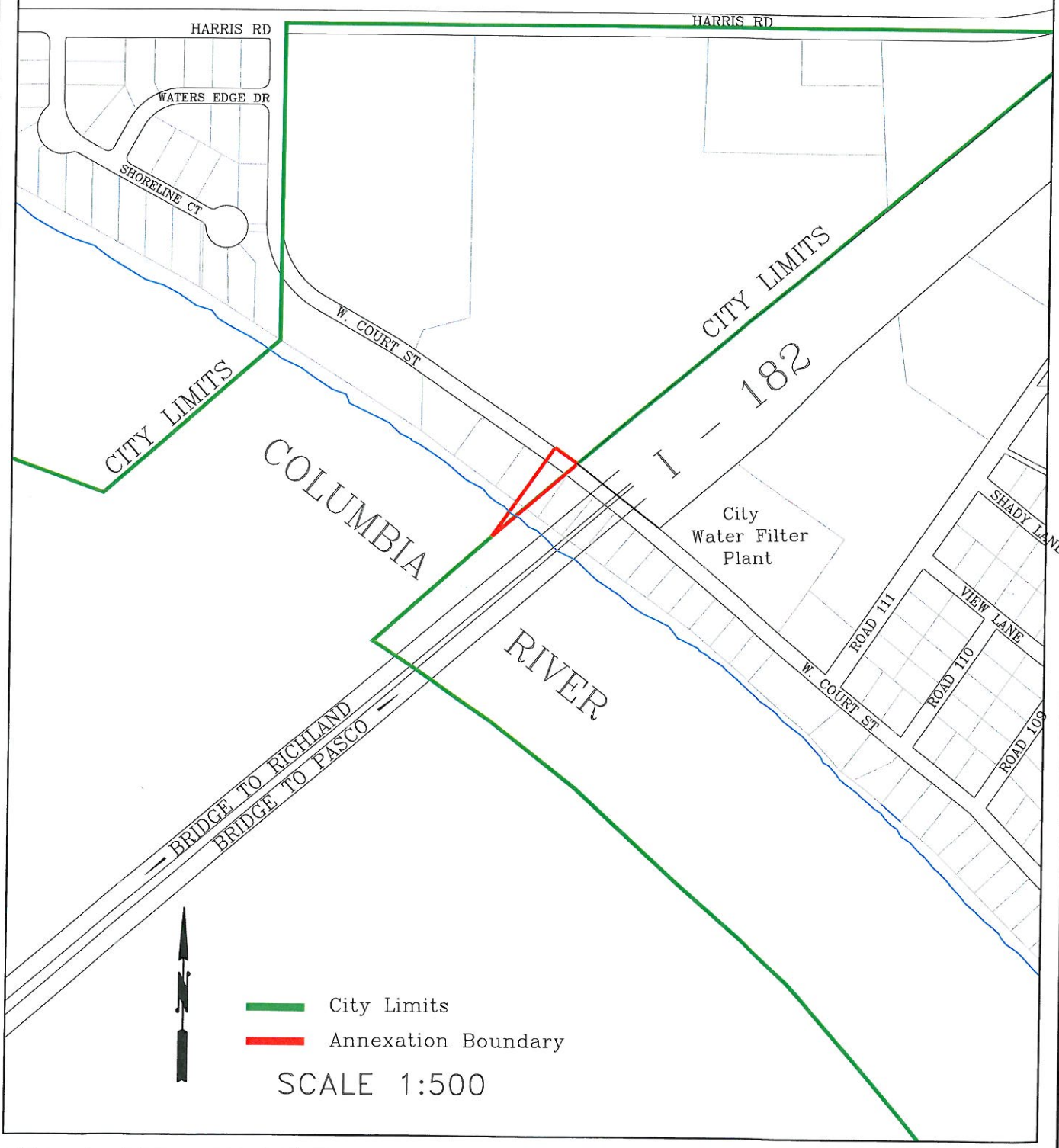
Ordinance # 4088