GREEN STREET ANNEXATION MAP – OWNER INFORMATION

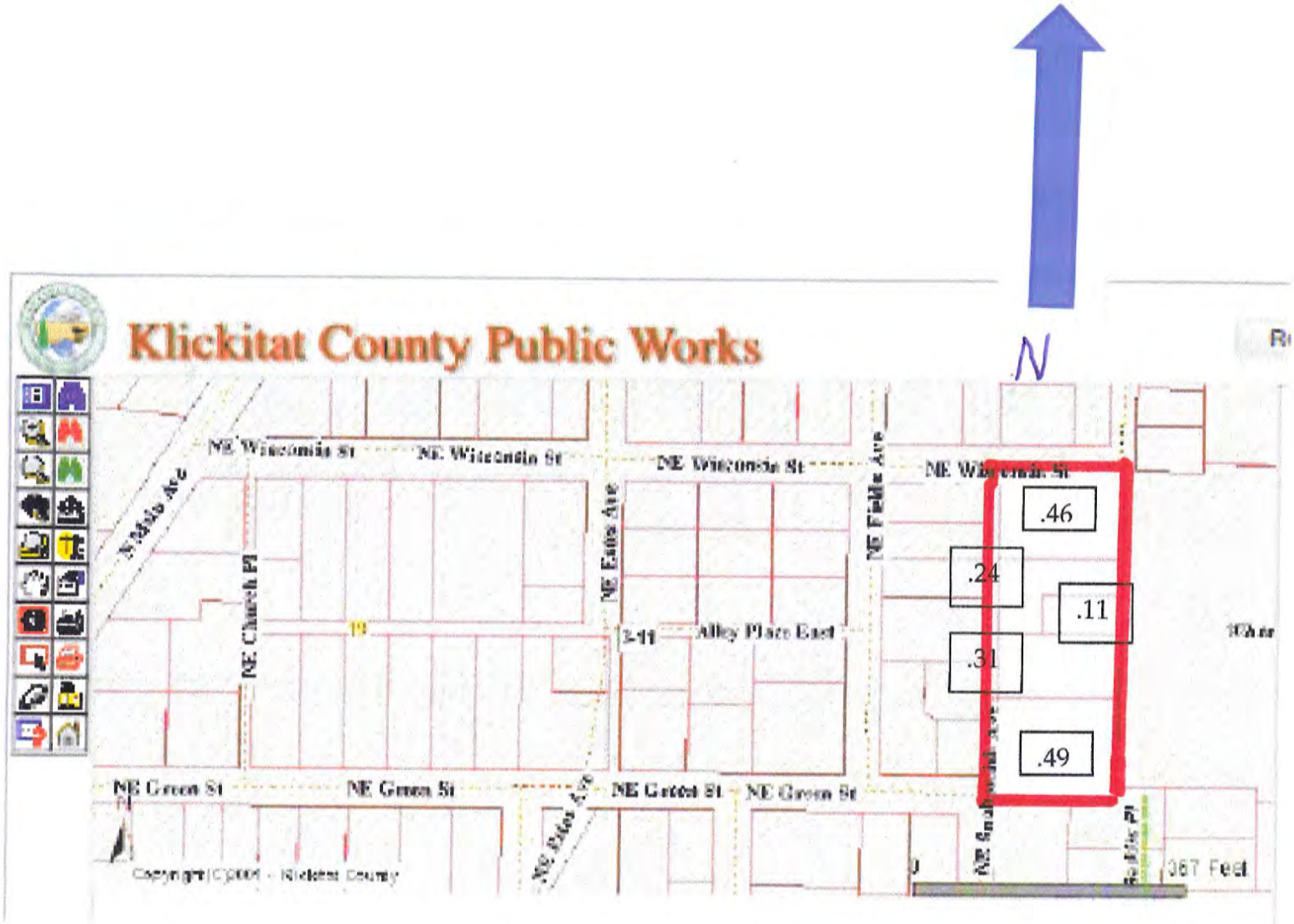

1	03111924001200	TL 41 IN SENW LESS TL 41-C; 19-3-11	LENOIR, JEAN	PO BOX 2091 WHITE SALMON WA 98672	1013172	1050139	-		0.49
1	03111924001100	TLS 41B, 41C IN SENW; 19-3-11	DUDLEY, JOHN	PO BOX 1944 WHITE SALMON WA 98672	1050139	-	-	1021462	0.31
1	03111924001000	TAX LOT 72-A-1-A IN SENW; 19-3-11	LEPKE, MARK	PO BOX 203 BINGEN WA 98605	1022493	1050139	-	1021645	0.11
1	03111924000900	TAX LOT 72-A-1 IN SENW; 19-3-11	RICHARDSON, MYRTLE	PO BOX 1565 WHITE SALMON WA 98672	1022493	1050139	-	1006574	.24.
1	03111924000800	TAX LOT 72-A IN SENW; 19-3-11	RABALIATI, CHARLES	PO BOX 1065 WHITE SALMON WA 98672	1050139	-	-	Vol 177 P 642	0.46

=1.61 Acres

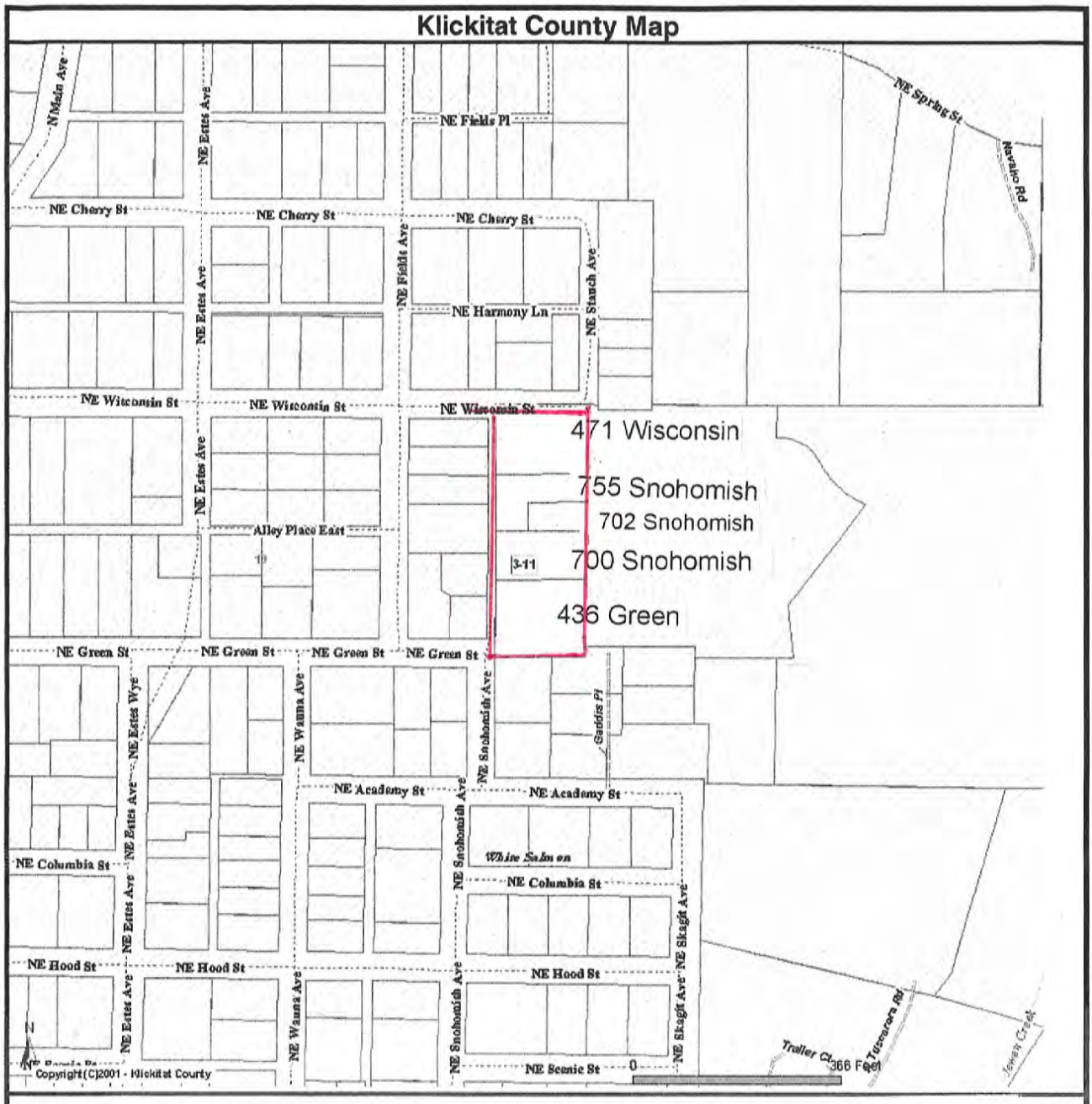

436 NE Green St. - Jean Marc Lenoir

700 NE SNOHOMISH - John Dudley

755 NE Snohomish - Myrtle Richardson

471 NE Wisconsin - Charles Rabaliati

702 NE Snohomish MARK hepke