# Exhibit 'B'
# 1701 Skyline Drive - 60% Annexation Map

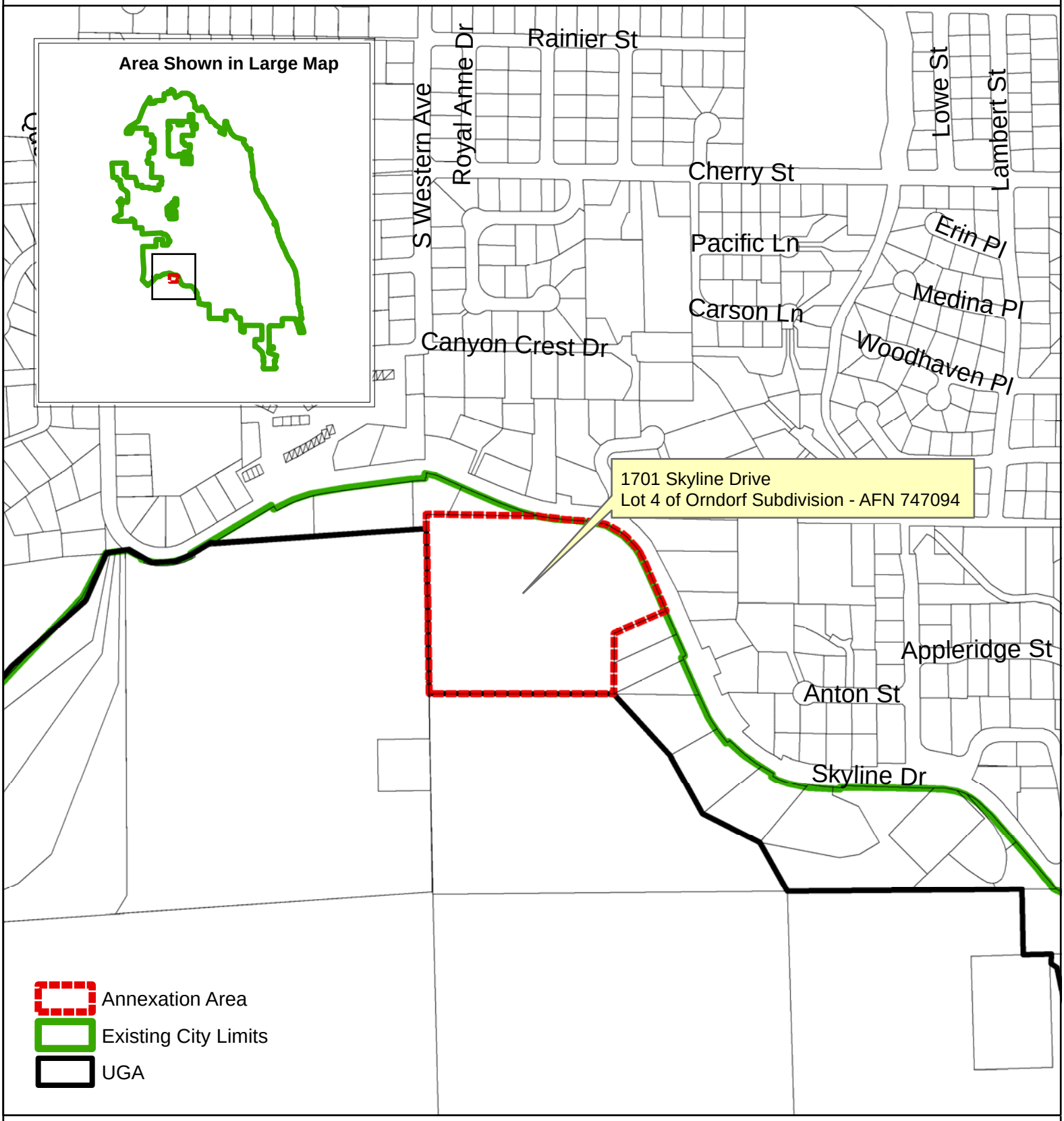


500 250 0 500 Feet

City of Wenatchee
January 23, 2012

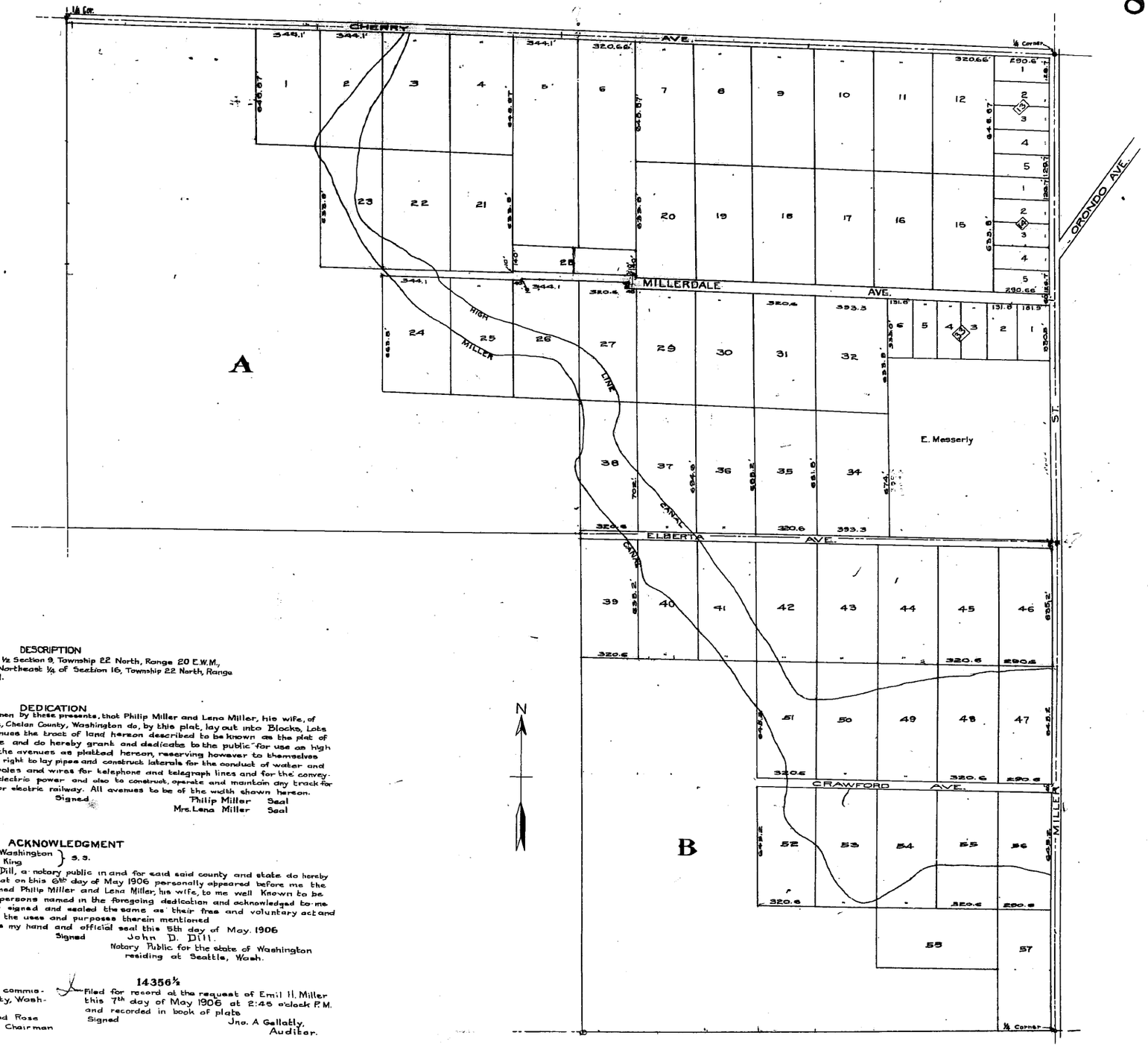


DESCRIPTION

The South ½ Section 9, Township 22 North, Range 20 E.W.M., and the Northeast ¼ of Section 16, Township 22 North, Range 20 E.W.M.

DEDICATION

Know all men by these presents, that Philip Miller and Lena Miller, his wife, of Wenatchee, Chelan County, Washington do, by this plat, lay out into Blocks, Lots and Avenues the tract of land hereon described to be known as the plat of Millerdale and do hereby grant and dedicate to the public for use as high ways all the avenues as platted hereon, reserving however to themselves alone the right to lay pipes and construct laterals for the conduct of water and to erect poles and wires for telephone and telegraph lines and for the conveyance of electric power and also to construct, operate and maintain any track for a steam or electric railway. All avenues to be of the width shown hereon.

Signed Philip Miller Seal
Mrs. Lena Miller Seal

ACKNOWLEDGMENT

State of Washington } S.S.
County of King

I, John D Dill, a notary public in and for said said county and state do hereby certify that on this 6th day of May 1906 personally appeared before me the within named Philip Miller and Lena Miller, his wife, to me well known to be identical persons named in the foregoing dedication and acknowledged to me that they signed and sealed the same as their free and voluntary act and deed for the uses and purposes therein mentioned

Witness my hand and official seal this 5th day of May. 1906

Signed John D. Dill.
Notary Public for the state of Washington residing at Seattle, Wash.

Approved by the county commissioners for Chelan County, Washington

Signed Conrad Rose
Chairman

14356½

Filed for record at the request of Emil H. Miller this 7th day of May 1906 at 2:45 o'clock P.M. and recorded in book of plats

Signed Jno. A Gallatly,
Auditor.

# PLAT OF MILLERDALE

## CHELAN COUNTY, WASH.

SCALE 300 FT. = 1 IN.