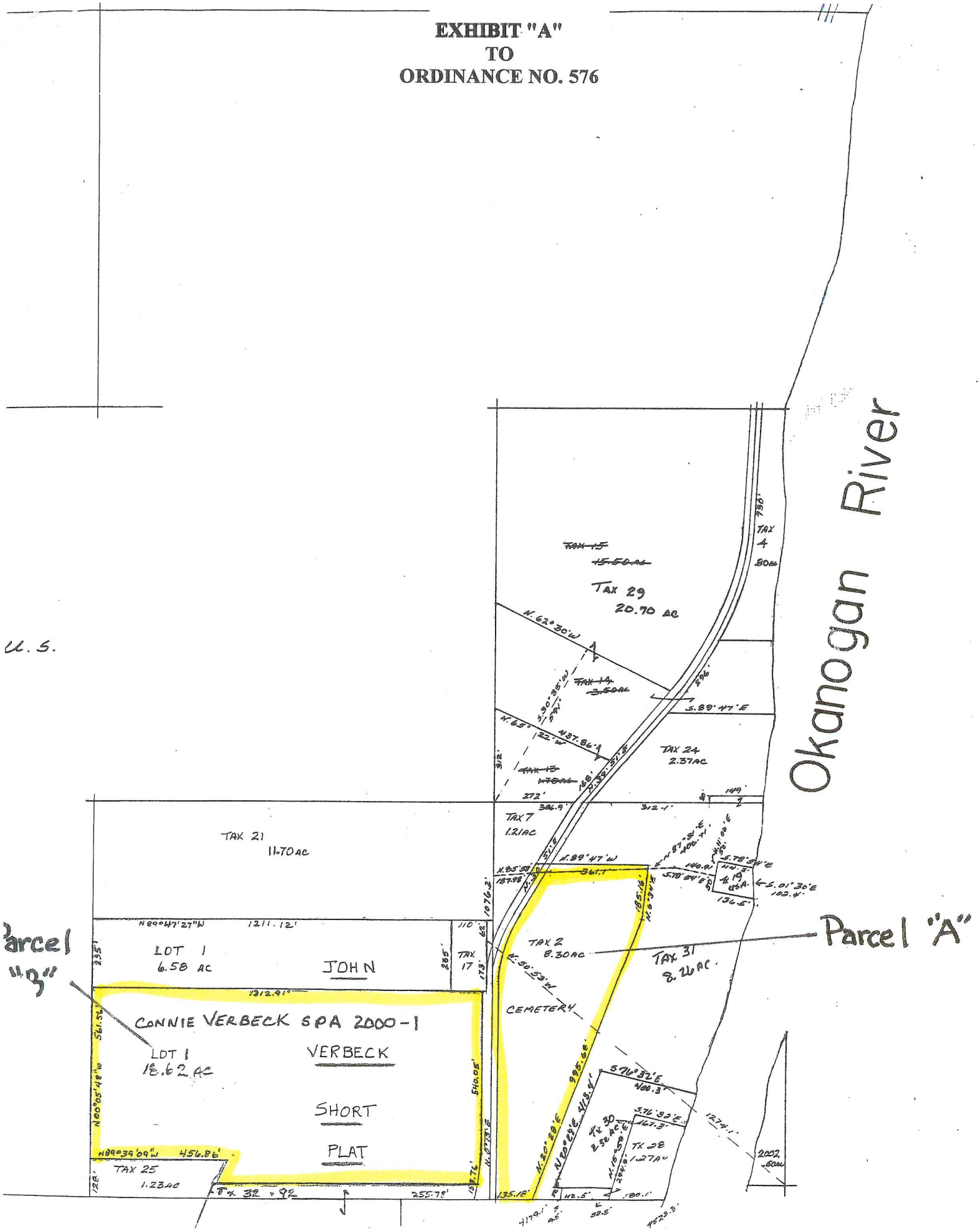# EXHIBIT "A"
# TO
# ORDINANCE NO. 576