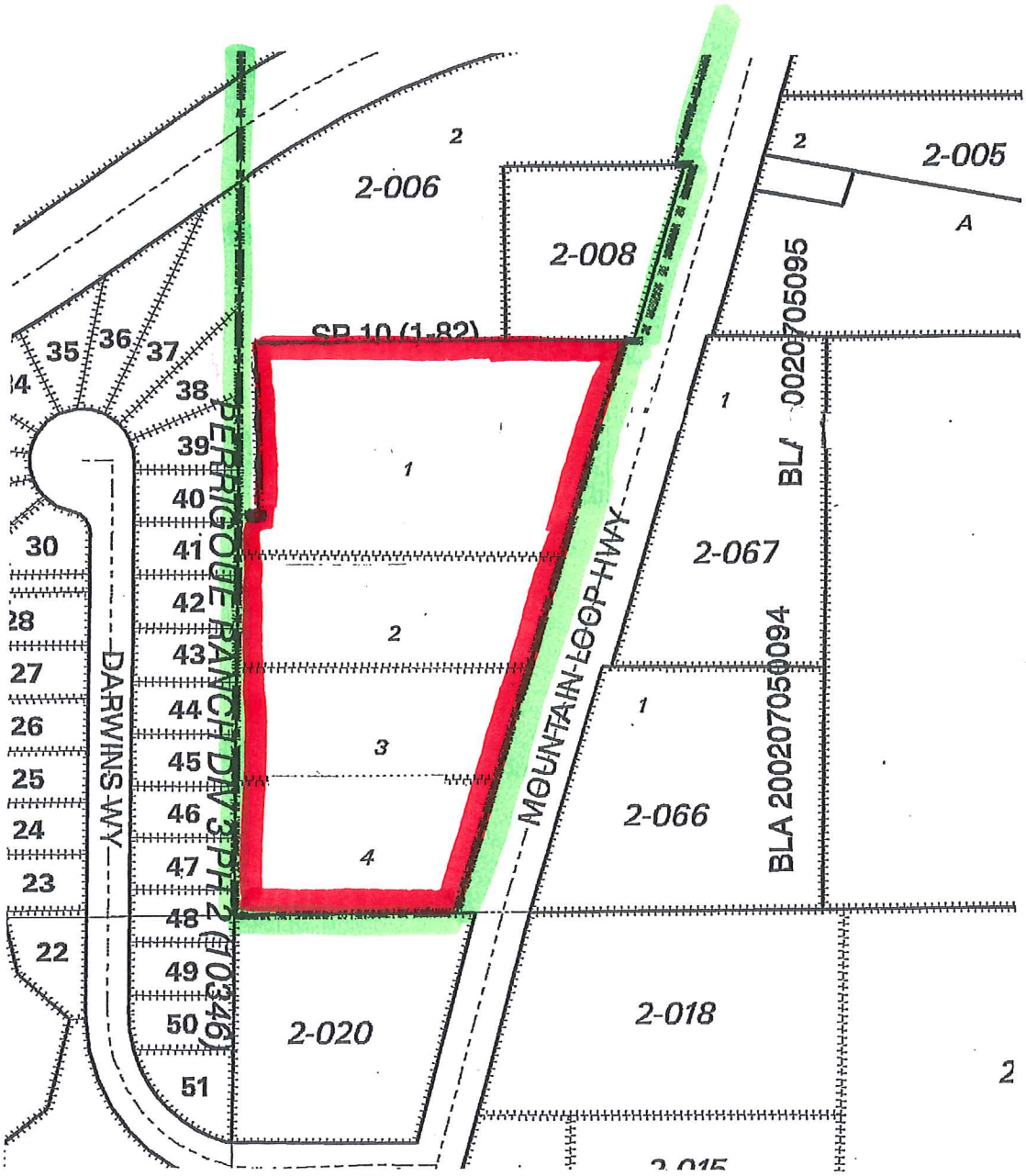

CITY OF GRANITE FALLS

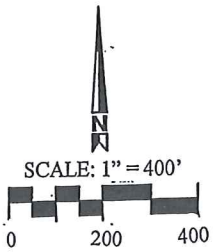

FORMER CITY LIMITS

BOUNDARY CHANGE