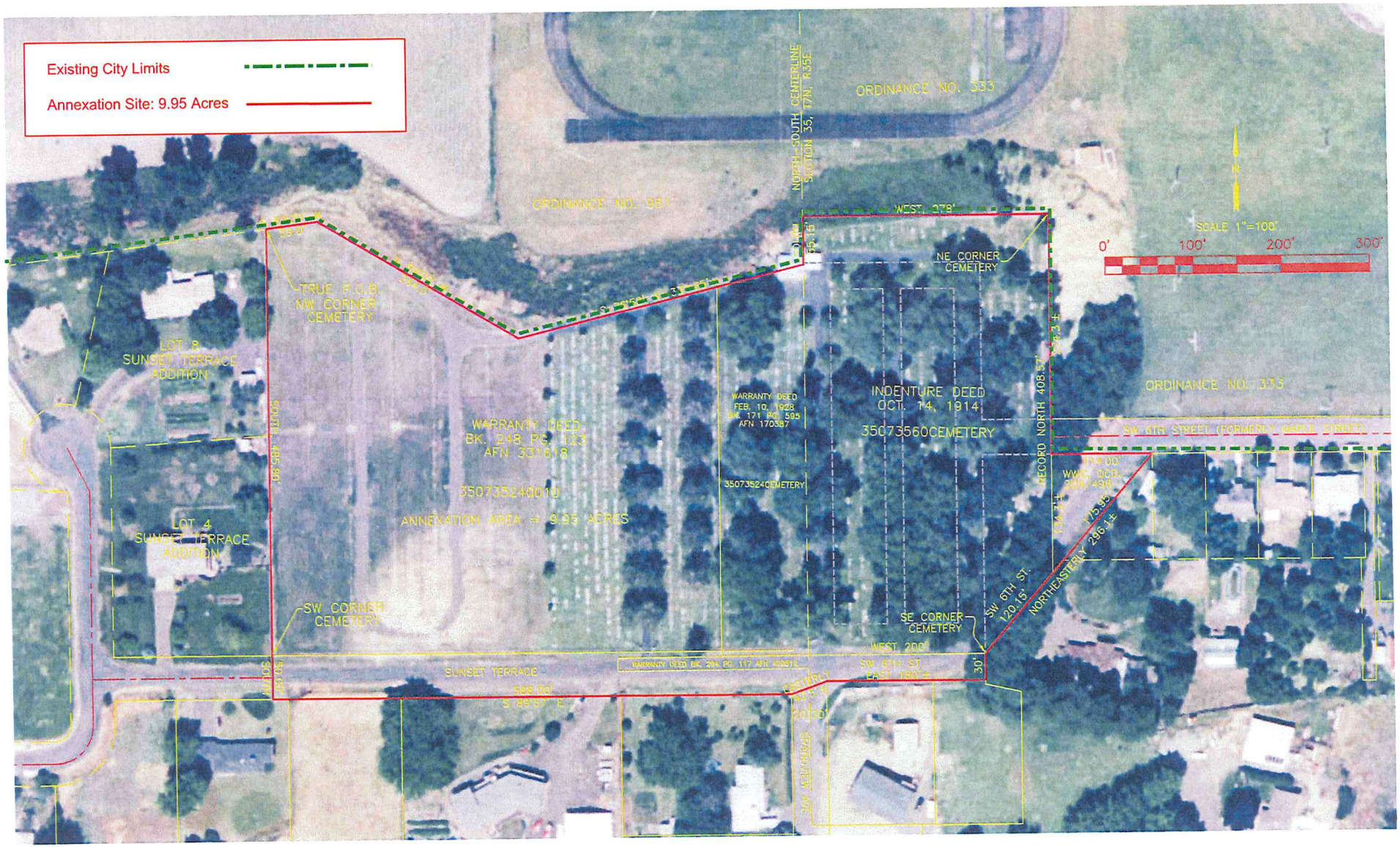

Existing City Limits
Annexation Site: 9.95 Acres
ORDINANCE NO. 333
ORDINANCE NO. 954
NORTH-SOUTH CENTERLINE SECTION 35, T7N, R35E
WEST 378'
NE CORNER CEMETERY
SCALE 1"=100'
0'
100'
200'
300'
TRUE P.O.B. NW CORNER CEMETERY
LOT 8 SUNSET TERRACE ADDITION
WARRANTY DEED BK. 248 PG. 423 AFN 331618
35073524001D
ANNEXATION AREA = 9.95 ACRES
WARRANTY DEED FEB. 10, 1928 BK. 171 PG. 595 AFN 170387
35073524CEMETERY
INDENTURE DEED OCT. 14, 1914
35073560CEMETERY
RECORD NORTH 408.57'
ORDINANCE NO. 333
SW 6TH STREET (FORMERLY MAPLE STREET)
LOT 4 SUNSET TERRACE ADDITION
SW CORNER CEMETERY
SE CORNER CEMETERY
SW 6TH ST. 120.15'
NORTHEASTERLY 296.1±
WEST 200'
SUNSET TERRACE
SW 6TH ST.