Exhibit C Comp Plan Map Sect 06-07, Twn 23, Rnge 42

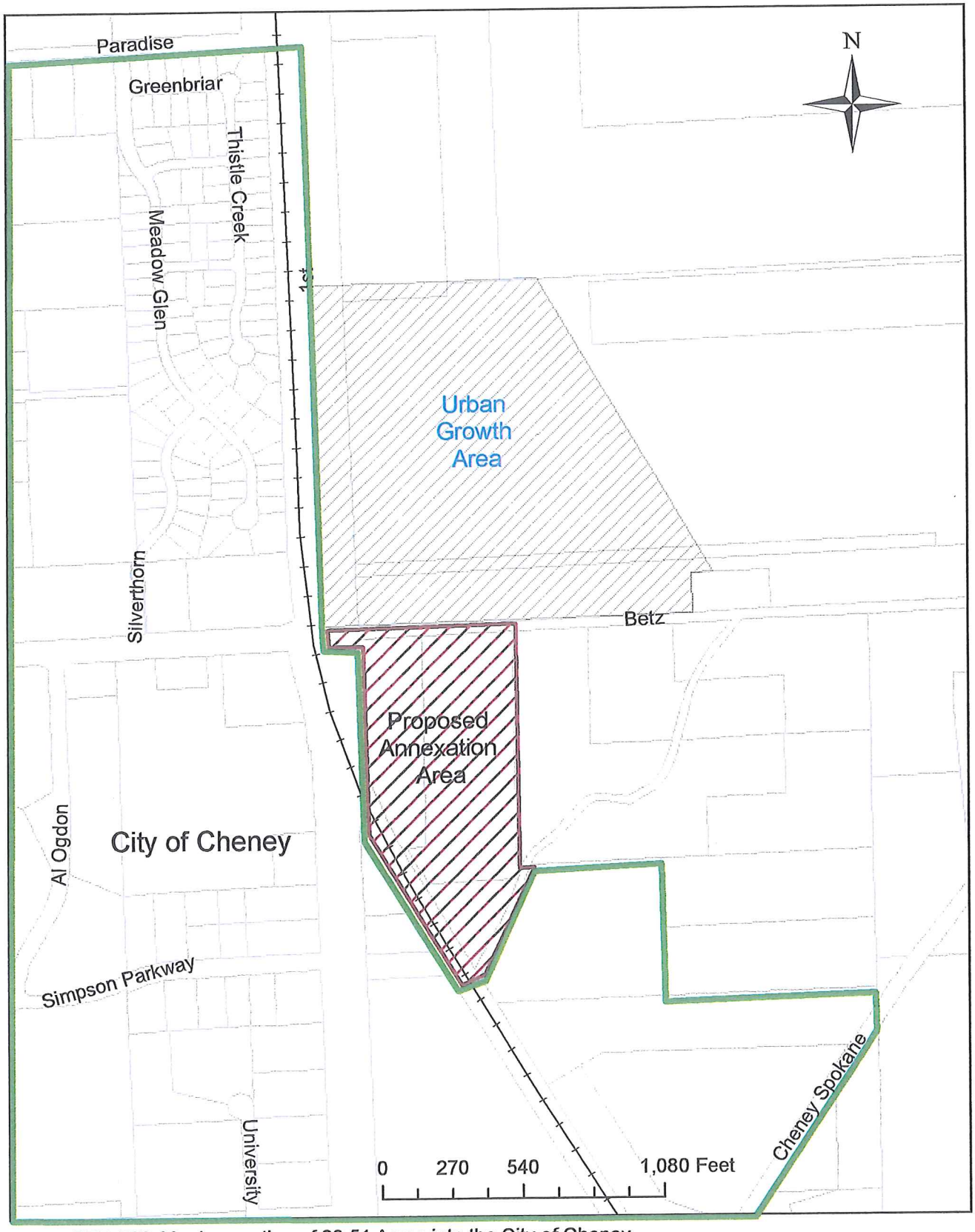

BRB 620-09: Annexation of 20.51 Acres into the City of Cheney