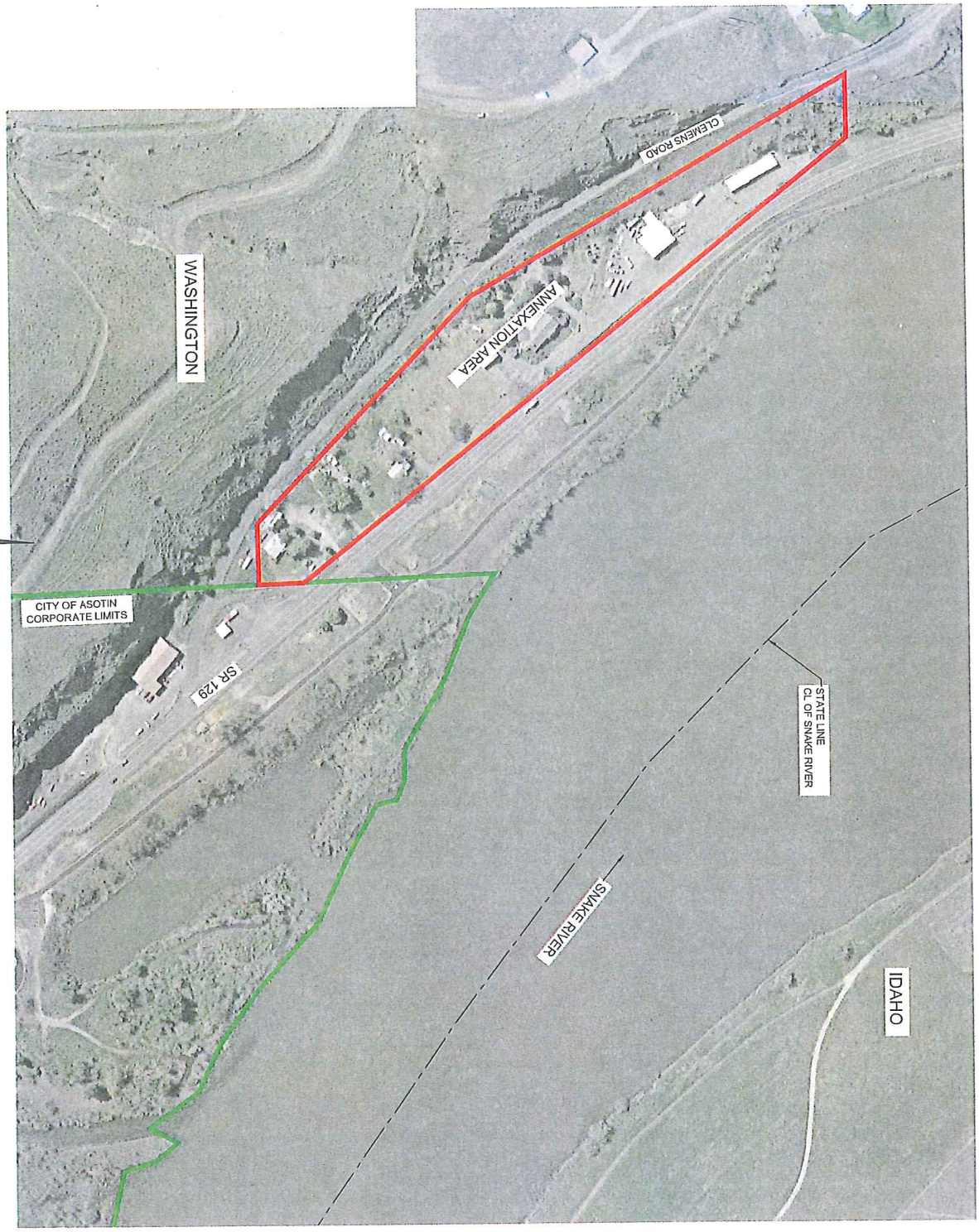

DRAWN BY: JDA	CHECKED BY: EPH
DESIGNED BY: EPH	
DATE: 07-14-10	
LAST REV: 07-14-10	
PROJECT NO: 08-1108	
SHEET NO. 1 OF 1	

KELTIC ENGINEERING, INC.

315 Adams Lane ◊ Lewiston, Idaho 83501 ◊ (208) 743-2135 ◊ (208) 743-2136 fax
1621 N Third Street, Ste 500 ◊ Coeur d'Alene, Idaho 83814 ◊ (208) 664-4836 ◊ (208) 664-4893 fax
Development ◊ Planning ◊ Design ◊ Construction Management

ANNEXATION AREA
CITY OF ASOTIN
ASOTIN, WASHINGTON

No.	DATE	BY	DESCRIPTION