% of Beneficiaries Using Procedures - County and State

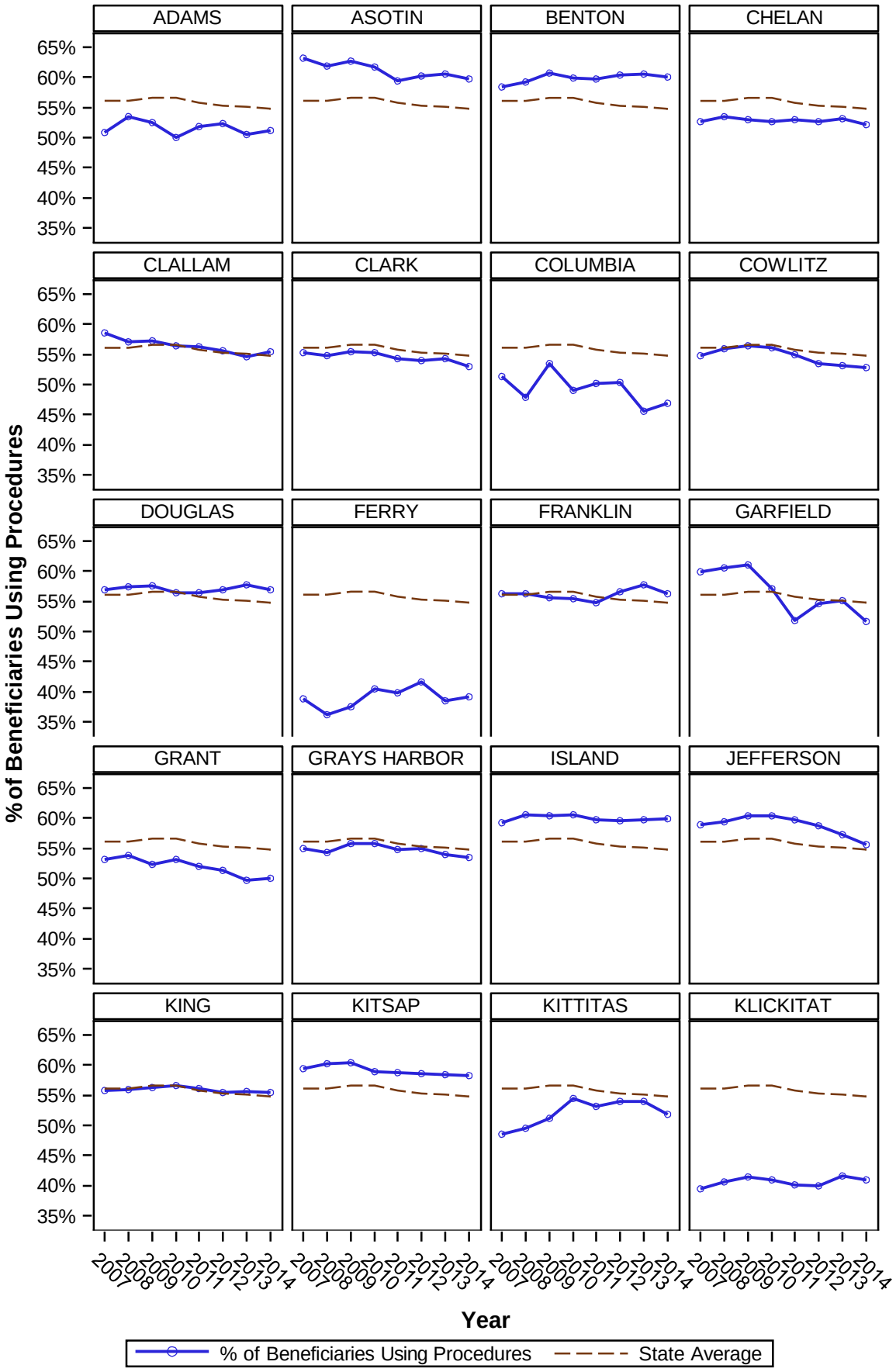

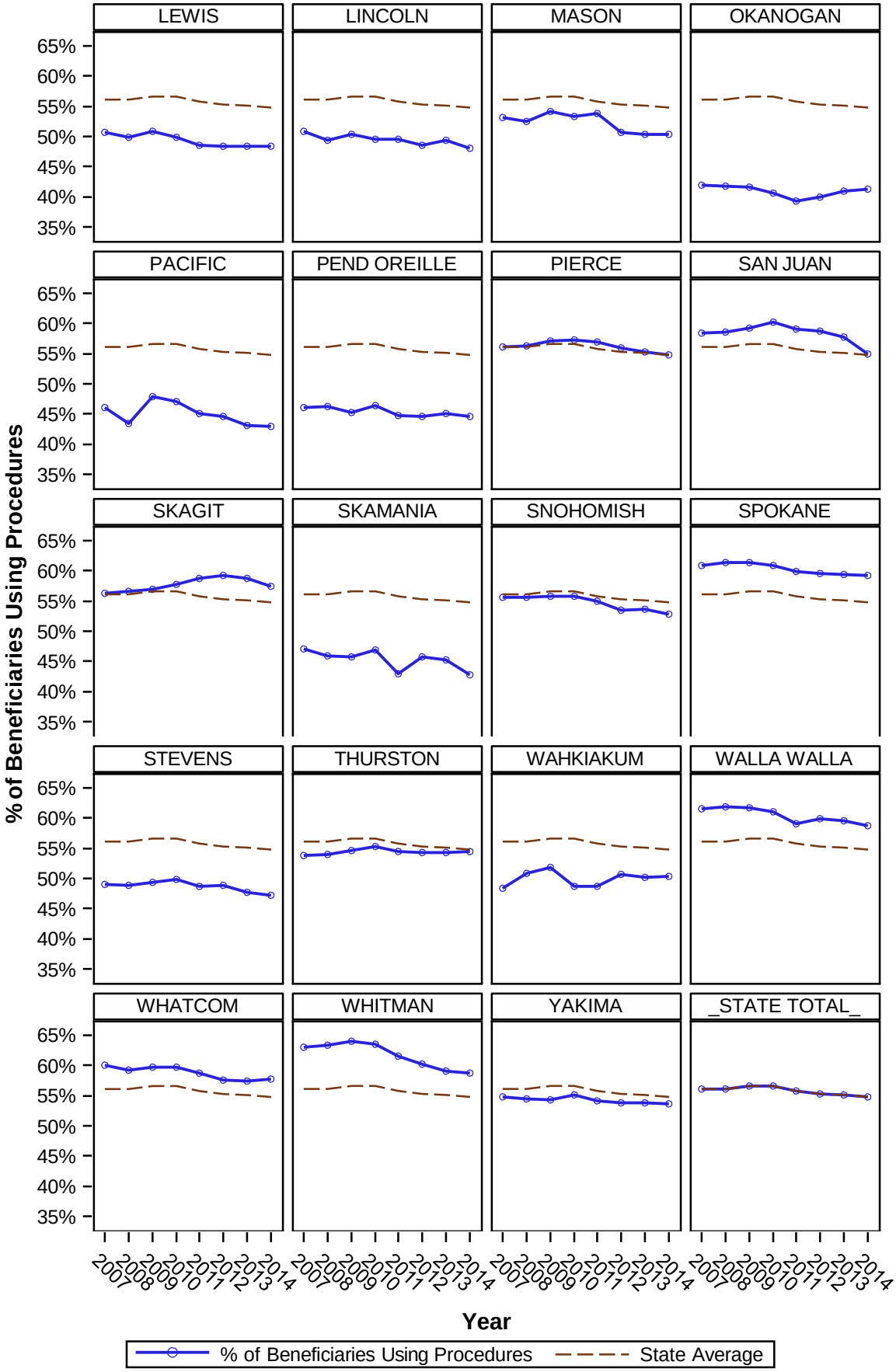
LEWIS
LINCOLN
MASON
OKANOGAN
PACIFIC
PEND OREILLE
PIERCE
SAN JUAN
SKAGIT
SKAMANIA
SNOHOMISH
SPOKANE
STEVENS
THURSTON
WAHKIAKUM
WALLA WALLA
WHATCOM
WHITMAN
YAKIMA
STATE TOTAL
65%
60%
55%
50%
45%
40%
35%
% of Beneficiaries Using Procedures
2007
2008
2009
2010
2011
2012
2013
2014
Year
% of Beneficiaries Using Procedures
State Average