# Office of Financial Management

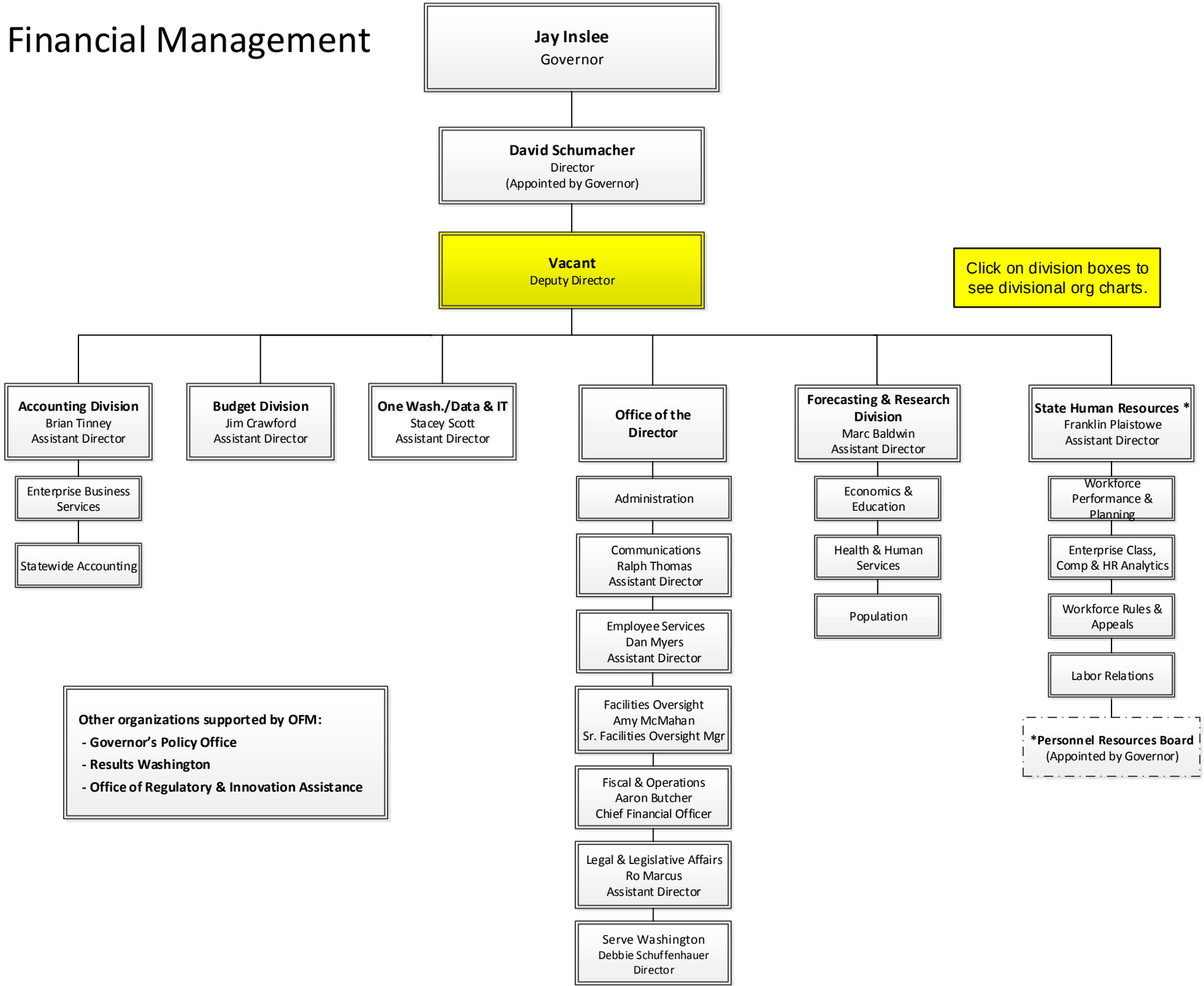


Revised 12/16/2016

# Office of Financial Management
# Accounting Division

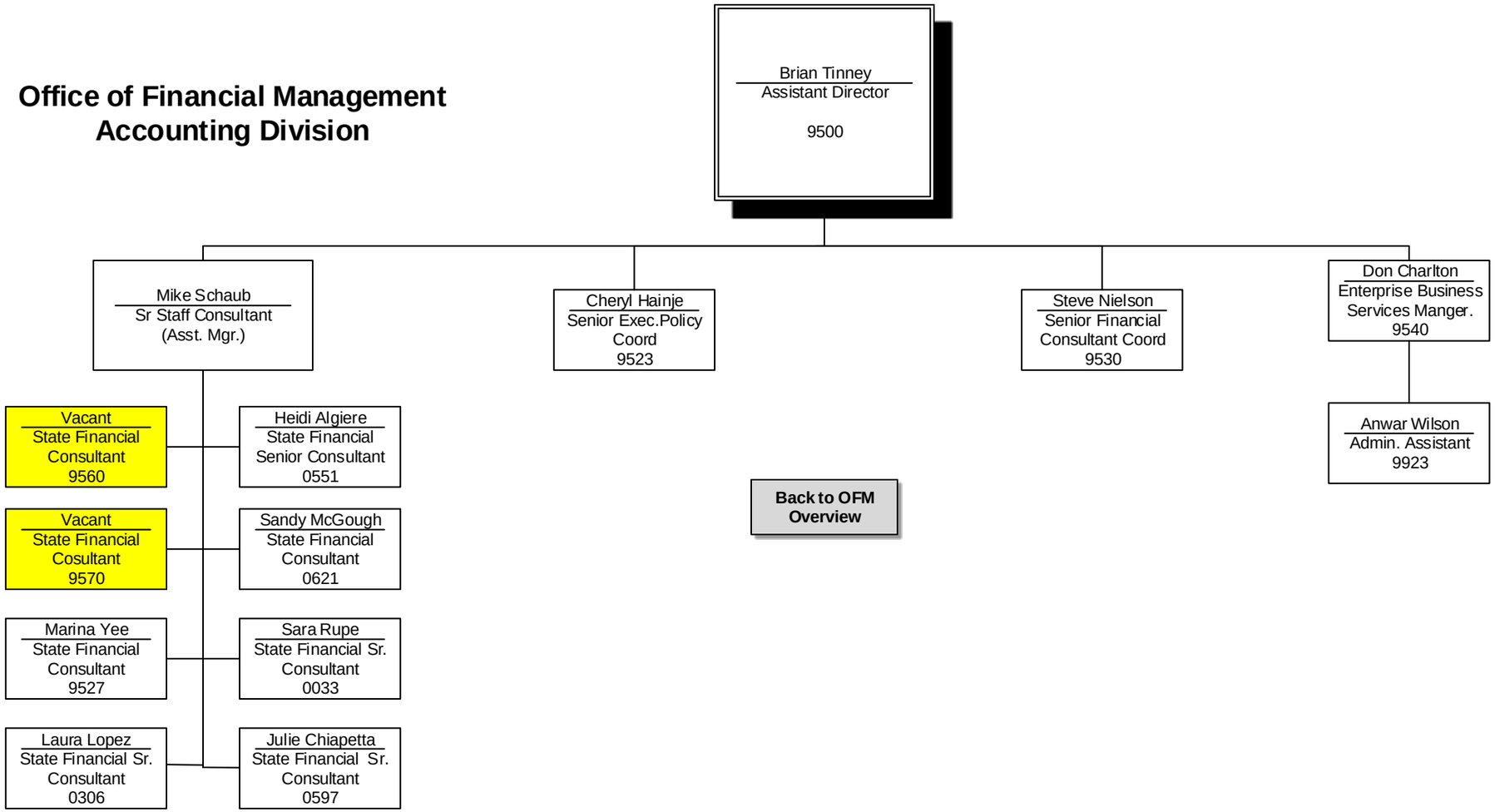


Revised 12/16/2016

# Office of Financial Management
# Budget Division

Back to OFM Overview

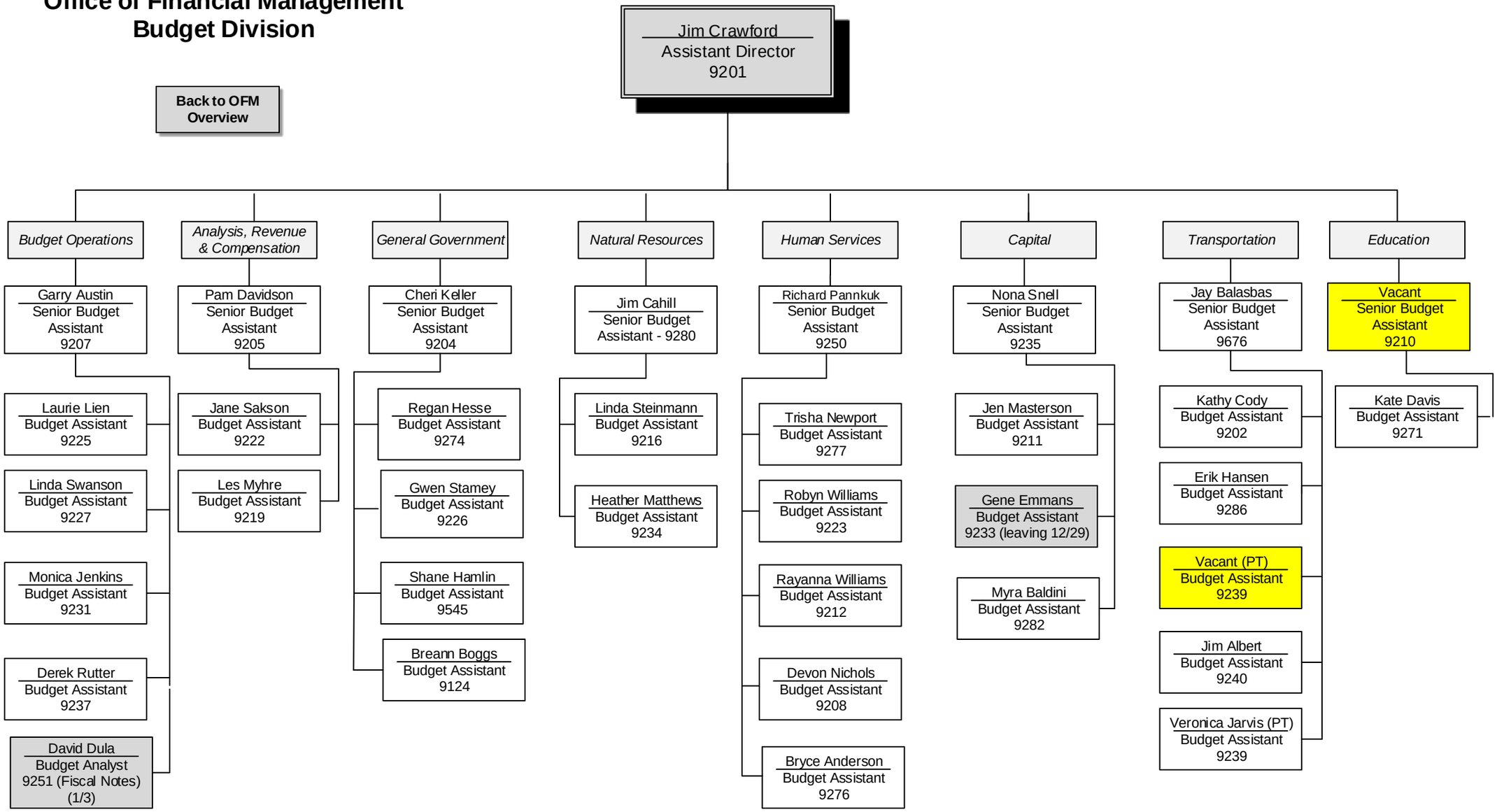


Revised 12/16/2016

# Office of Financial Management
# Director's Office

**Back to OFM Overview**

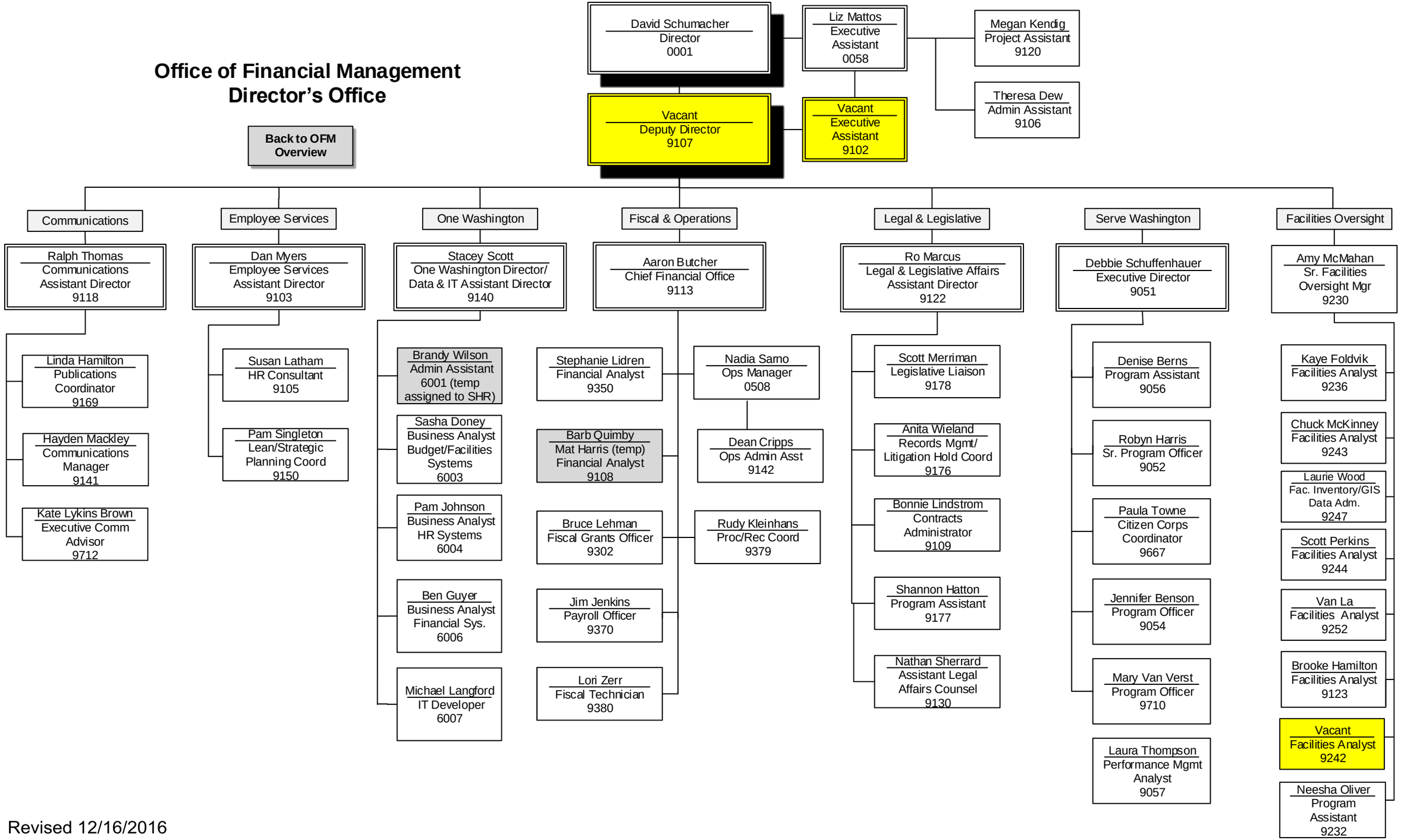


Revised 12/16/2016

# Office of Financial Management
# Forecasting and Research

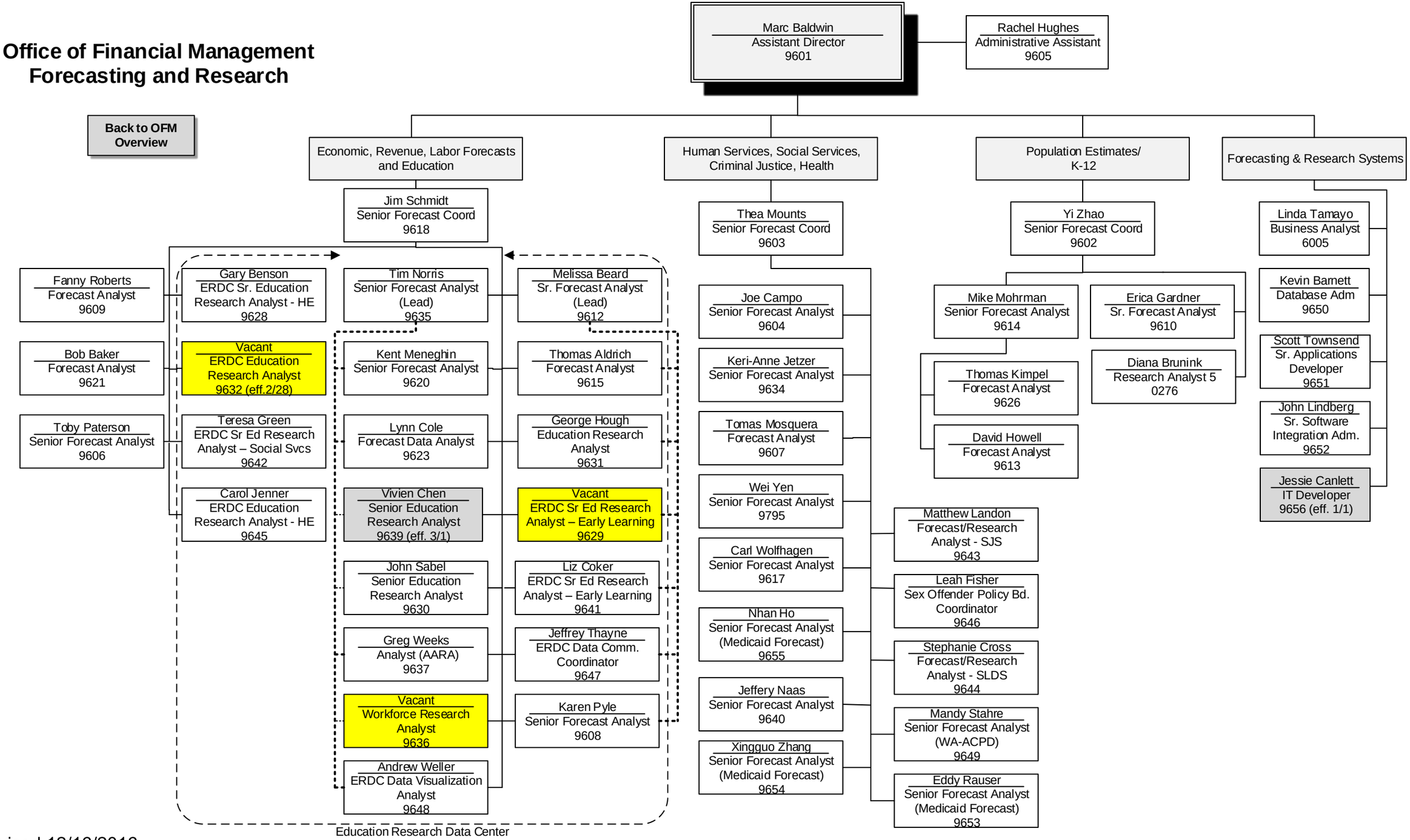


Revised 12/16/2016

**Office of Financial Management**
**State Human Resources**

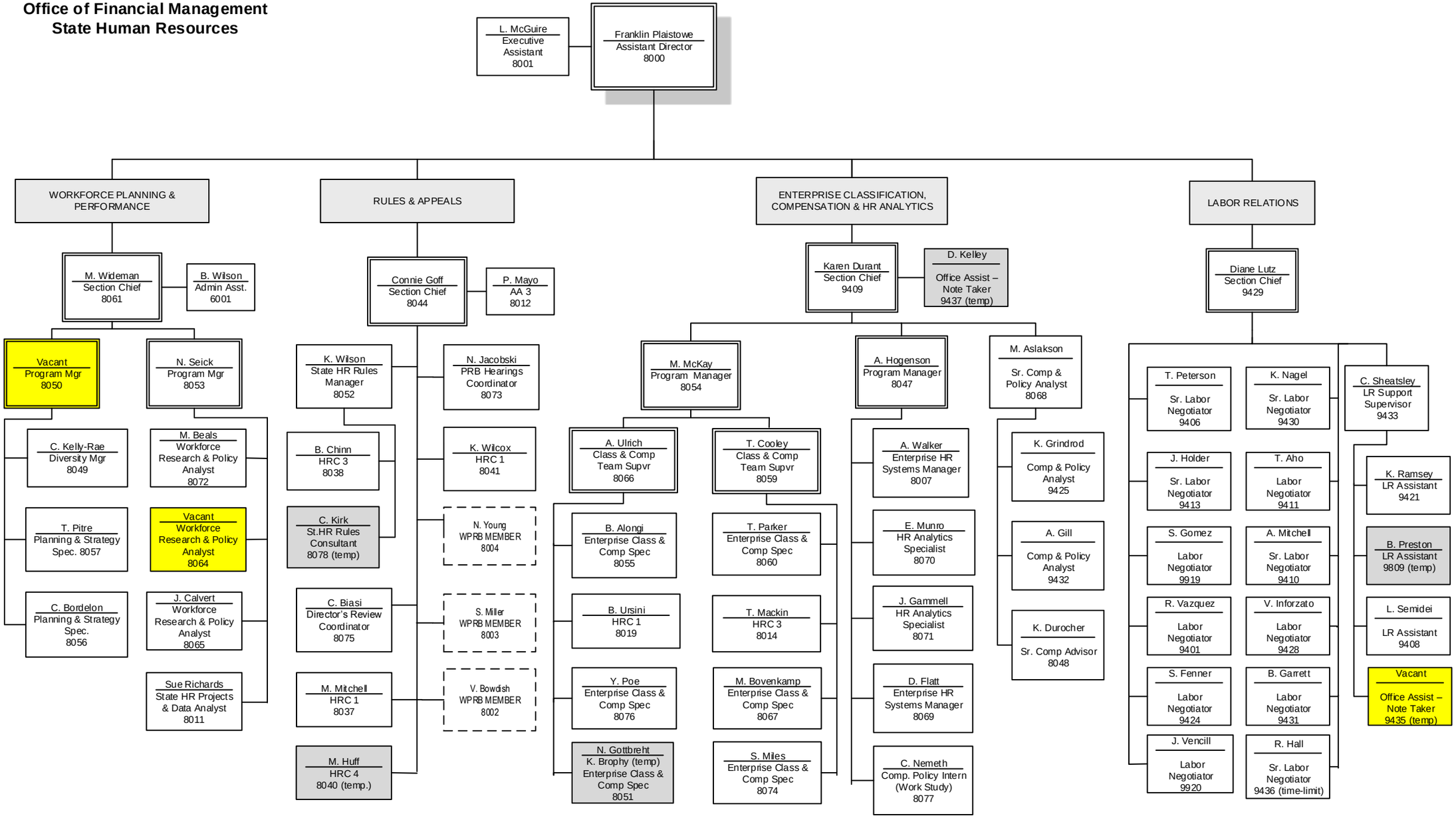


Revised 12/16/2016

# Governor's Special Projects/ Offices/Units Supported by Office of Financial Management

Jay Inslee
Governor

David Schumacher
Director
0001

Governor's Policy Office
(Click to see org. chart)

Back to OFM Overview

## Office for Regulatory Innovation & Assistance

Kelly Craig
Acting Director
9779

Brittany Wilson
Administrative Assistant
9116

Scott Hitchcock
Acting Deputy Dir. ORIA
9780

Shanelle Pierce
Sr. Regulatory Improvement Consultant
9981

Vacant
Business Services Manager/Legislative Liaison
7010

Vacant
Regulatory Improvement Consultant
9982

Mary May
Regulatory Improvement Consultant
9983

Marie Splaine
Regulatory Improvement Consultant
9984

Vacant
Regulatory Improvement Consultant
9985

Michael McNabb
Solutions Architect
9782

Margeret Warner
Business Solutions Analyst
9783

Rachael Lindstedt
Business Solutions Analyst
9784

Reports to Chief of Staff

## Results Washington

Rich Roesler
Acting Director
9974

Tami Johnson
Admin Asst
9916

KayLyne Newell
Performance Advisor
9925

Pam Pannkuk
Sr. Performance Advisor
9160

John Cooper
Performance Advisor
9911

Vacant
Engagement Manager
9929

Adam Johnson
Digital Media Spec.
9938

Todd MacDonald
Enterprise Transformation Consultant
9912

Jessica Dang
Performance Advisor
9275

Tammy Firkins
Performance Audit Liaison
9924

Tristan Wise
Sr. Performance Advisor
9927

Vacant
Event & Engage. Coordinator
9931

Holly Jensen
Enterprise Lean Consultant
9926

Lean Fellows
Kathy Chapman
Dawn Shuford-Pavlich
Jessica Ward
Rebecca Orbeck

Reports to Chief of Staff

Revised 12/16/2016

# Governor's Policy Office

Back to OFM Overview

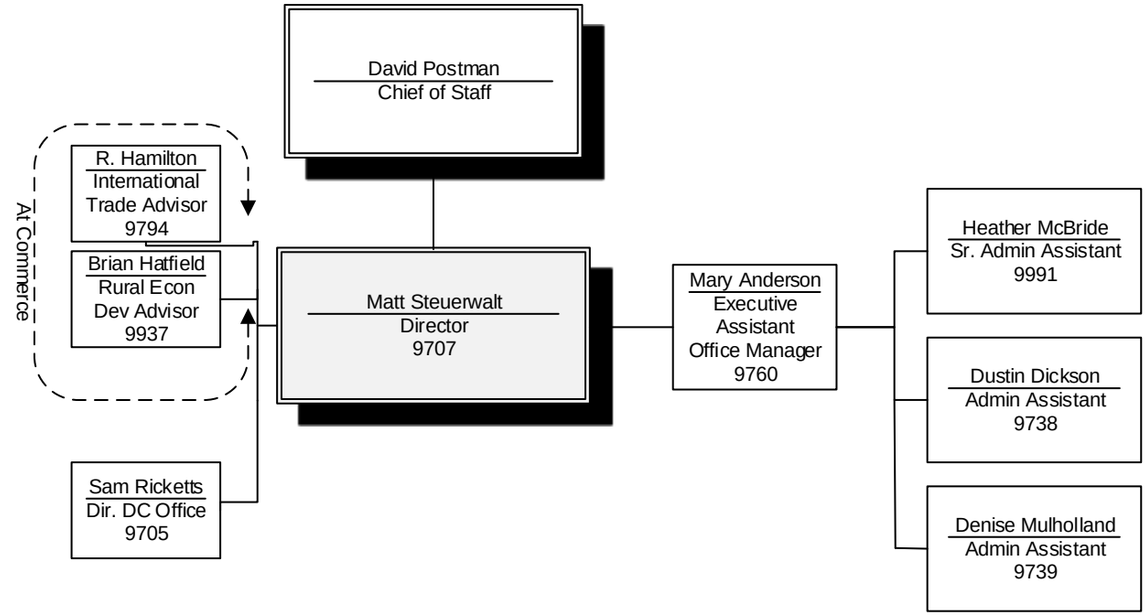


## Climate, Energy & Carbon

- Keith Phillips — Special Assistant to the Governor — 9713
- Chris Davis — Governor's Advisor on Carbon Markets — 9706

## Education & Workforce Development

- Deb Merle — Senior Policy Advisor — 9788
- John Aultman — Senior Policy Advisor — 9789
- RaShelle Davis — Policy Advisor — 9759

## General Government

- Sonja Hallam — Senior Policy Advisor — 9785
- Jim Baumgart — Policy Advisor — 9706

## Human Services

- Vacant — Senior Policy Advisor — 9799

## Government Ops & Public Safety

- Sheri Sawyer — Senior Policy Advisor — 9790

## Public Safety

- Jason McGill — Policy Advisor — 9994

## Labor

- Paulette Avalos — Senior Policy Advisor — 9792

## Natural Resources, Environment, Outdoor Recreation & Economic Development

- Rob Duff — Senior Policy Advisor — 9709
- Jennifer (JT) Austin — Policy Advisor — 9778
- Jon Snyder — Policy Advisor — 9701
- Julie Horowitz — Policy Advisor — 9932

## Transportation

- Charles Knutson — Senior Policy Advisor — 9789
- Vacant — Policy Advisor — 9776

Revised 12/16/2016