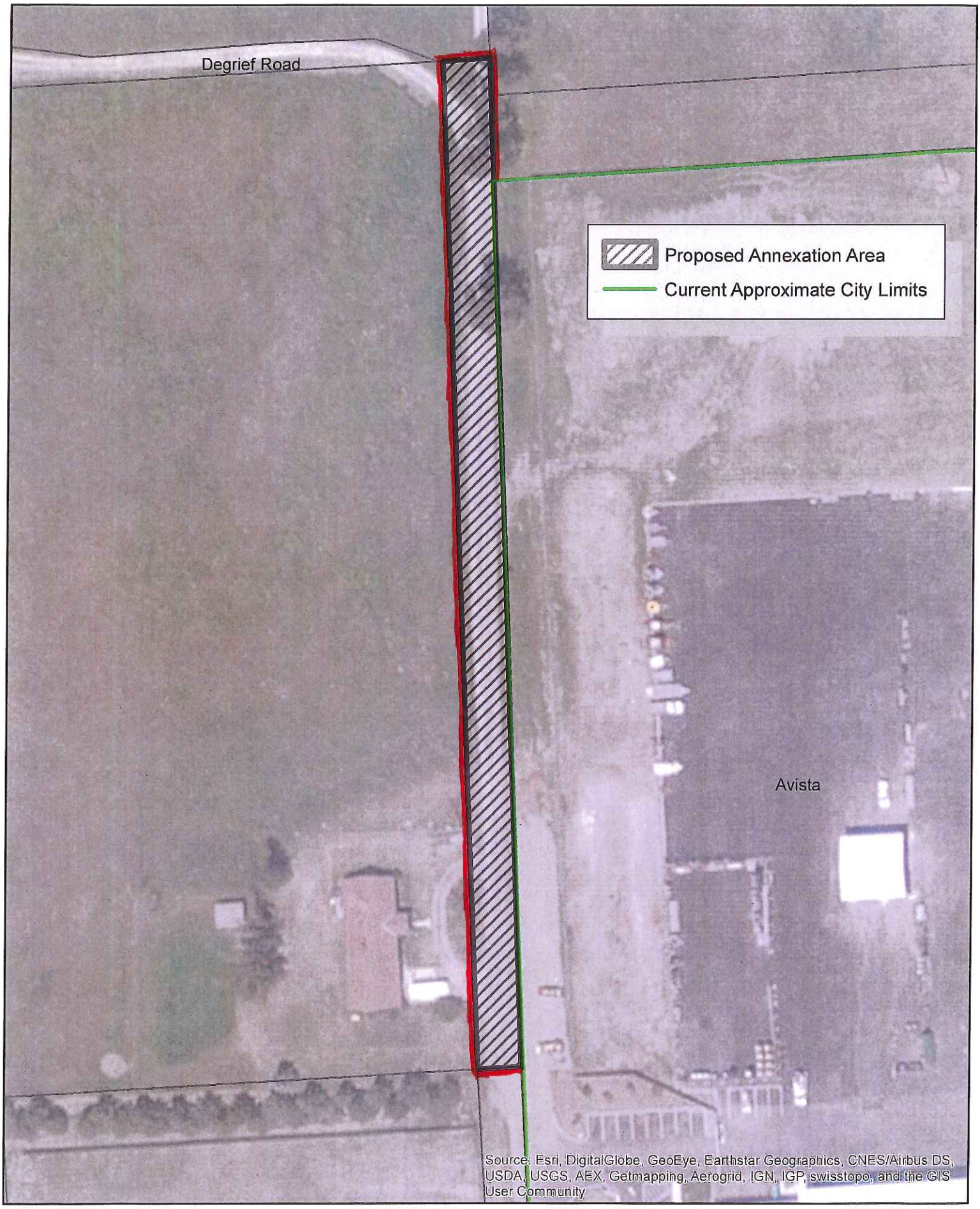Exhibit A - Ordinance #_____