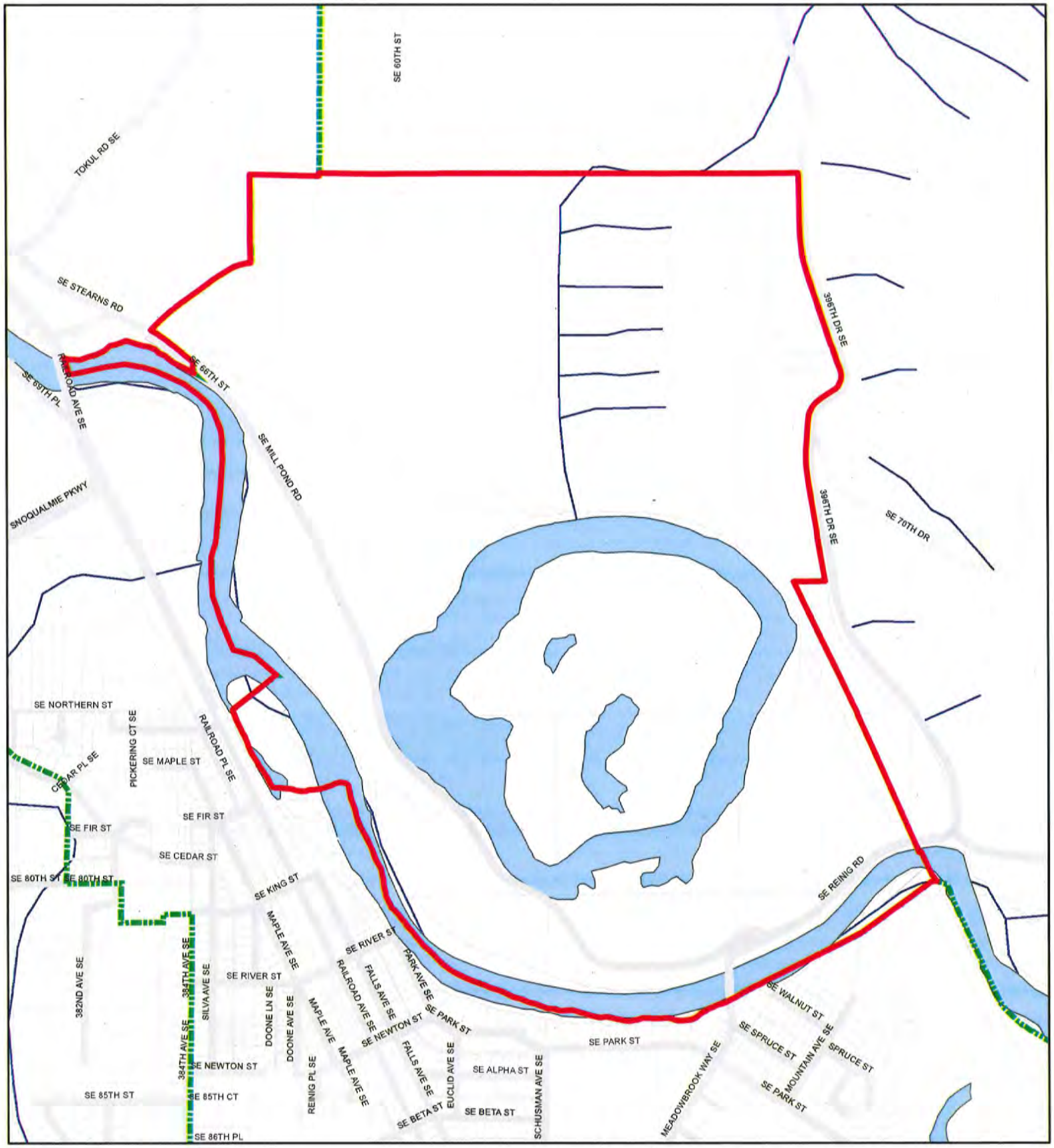

Annexation Area

City Limits

Roads

Water Bodies

Parcels

Streams

City of Snoqualmie
Ordinance 1098 Annexation Boundary

N
W E
S

All users of the data shall be advised that the map features are approximate and are intended only to provide an indication of said feature. Additional areas that have not been mapped may be present. This is not a survey. The City of Snoqualmie assumes no liability for variations ascertained by actual survey.
ALL DATA IS EXPRESSLY POVIDED 'AS IS' AND 'WITH ALL FAULTS'.
The City makes no warranty of fitness for a particular purpose. This disclaimer shall be present on all paper map products and shall be included in the terms of use for this data in a web or software system.

0 500 1,000
Feet

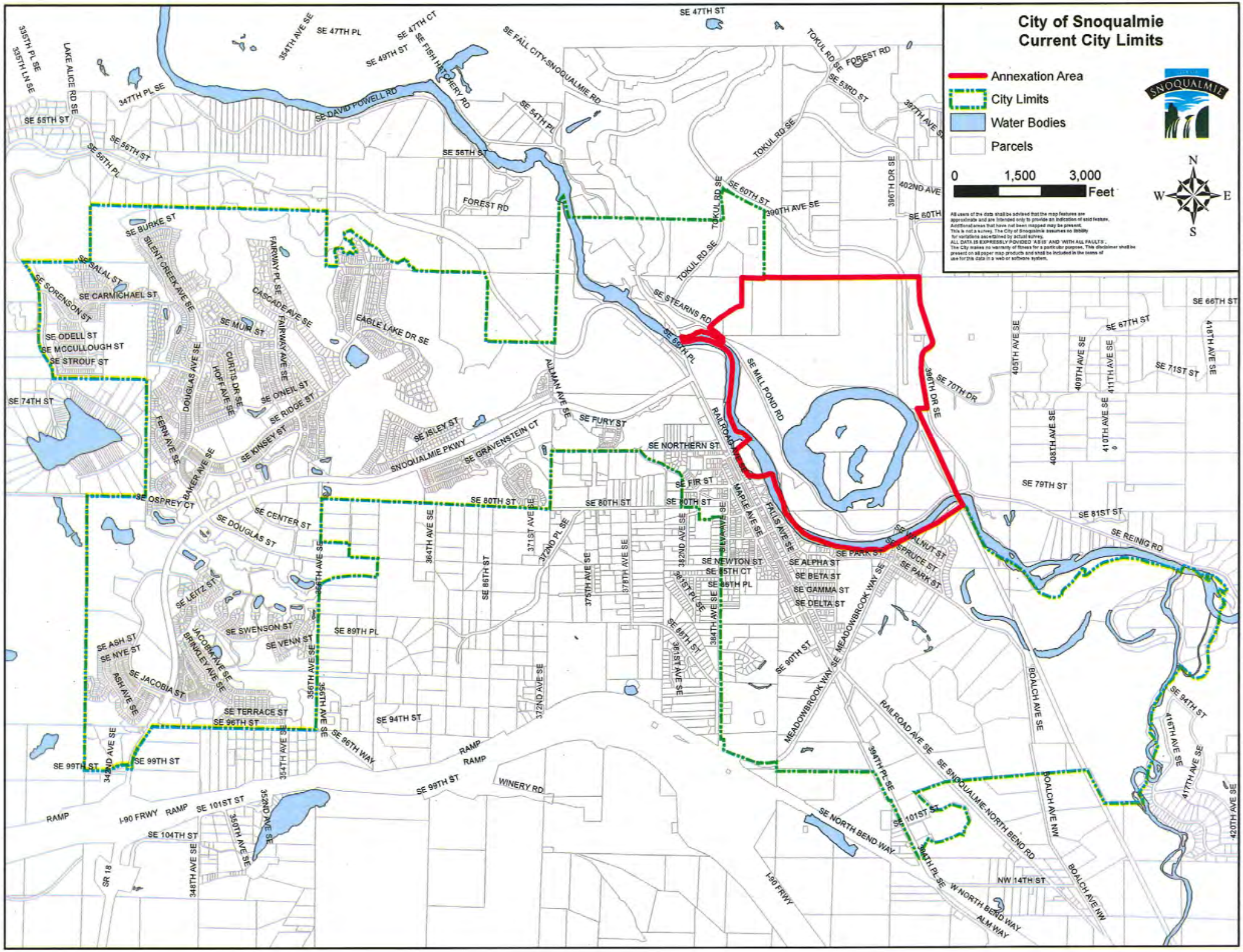
City of Snoqualmie
Current City Limits
Annexation Area
City Limits
Water Bodies
Parcels
0
1,500
3,000
Feet
N
S
E
W
SNOQUALMIE
All users of the data shall be advised that the map features are approximate and are intended only to provide an indication of said feature. Additional areas that have not been mapped may be present. This is not a survey. The City of Snoqualmie assumes no liability for variations ascertained by actual surveys. ALL DATA IS EXPRESSLY PROVIDED 'AS IS' AND 'WITH ALL FAULTS'. The City makes no warranty of fitness for a particular purpose. This disclaimer shall be present on all paper map products and shall be included in the terms of use for this data in a web or software system.
SE 47TH ST
SE 47TH PL
SE 47TH CT
SE 49TH ST
SE FISH HATCHERY RD
SE FALL CITY-SNOQUALMIE RD
SE DAVID POWELL RD
SE 54TH PL
SE 56TH ST
FOREST RD
TOKUL RD SE
SE 53RD ST
SE 60TH ST
SE 60TH
390TH AVE SE
396TH DR SE
402ND AVE
397TH AVE SE
SE STEARNS RD
SE 66TH PL
SE MILL POND RD
SE 70TH DR
SE 66TH ST
SE 67TH ST
SE 71ST ST
SE 79TH ST
SE 81ST ST
SE REINIG RD
SE NORTHERN ST
SE FIR ST
SE 80TH ST
SE PARK ST
SE WALNUT ST
SE SPRUCE ST
SE ALPHA ST
SE BETA ST
SE GAMMA ST
SE DELTA ST
SE NEWTON CT
SE 85TH CT
SE 85TH PL
SE 88TH ST
SE 90TH ST
SE 94TH ST
SE 96TH ST
SE 96TH WAY
SE 99TH ST
SE 101ST ST
SE 104TH ST
SE NORTH BEND WAY
W NORTH BEND WAY
NW 14TH ST
ALM WAY
SE SNOQUALMIE-NORTH BEND RD
RAILROAD AVE SE
MEADOWBROOK WAY SE
BOALCH AVE SE
BOALCH AVE NW
FALLS AVE SE
MAPLE AVE SE
ALLMAN AVE SE
SE FURY ST
SE ISLEY ST
SNOQUALMIE PKWY
SE GRAVENSTEIN CT
SE KINSEY ST
SE RIDGE ST
SE O'NEIL ST
SE MUIR ST
EAGLE LAKE DR SE
CASCADE AVE SE
FAIRWAY PL SE
FAIRWAY AVE SE
SILENT CREEK AVE SE
SE BURKE ST
SE SALAL ST
SE CARMICHAEL ST
SE SORENSON ST
SE ODELL ST
SE MCCULLOUGH ST
SE STROUF ST
SE 74TH ST
DOUGLAS AVE SE
HOFF AVE SE
CURTIS DR SE
FERN AVE SE
BAKER AVE SE
SE OSPREY CT
SE CENTER ST
SE DOUGLAS ST
SE LEITZ ST
SE SWENSON ST
SE VENN ST
SE ASH ST
SE NYE ST
SE JACOBIA ST
JACOBIA AVE SE
BRINKLEY AVE SE
ASH AVE SE
SE TERRACE ST
SE 89TH PL
SE 94TH ST
SE 55TH ST
SE 56TH ST
SE 56TH PL
SE 47TH PL
SE 54TH PL
SE 55TH ST
LAKE ALICE RD SE
347TH PL SE
335TH PL SE
335TH LN SE
RAMP
I-90 FRWY
WINERY RD
SR 18
348TH AVE SE
350TH AVE SE
352ND AVE SE
354TH AVE SE
356TH AVE SE
342ND AVE SE
364TH AVE SE
371ST AVE SE
372ND PL SE
372ND AVE SE
375TH AVE SE
378TH AVE SE
382ND AVE SE
384TH AVE SE
394TH PL SE
405TH AVE SE
408TH AVE SE
409TH AVE SE
410TH AVE SE
411TH AVE SE
416TH AVE SE
417TH AVE SE
418TH AVE SE
420TH AVE SE