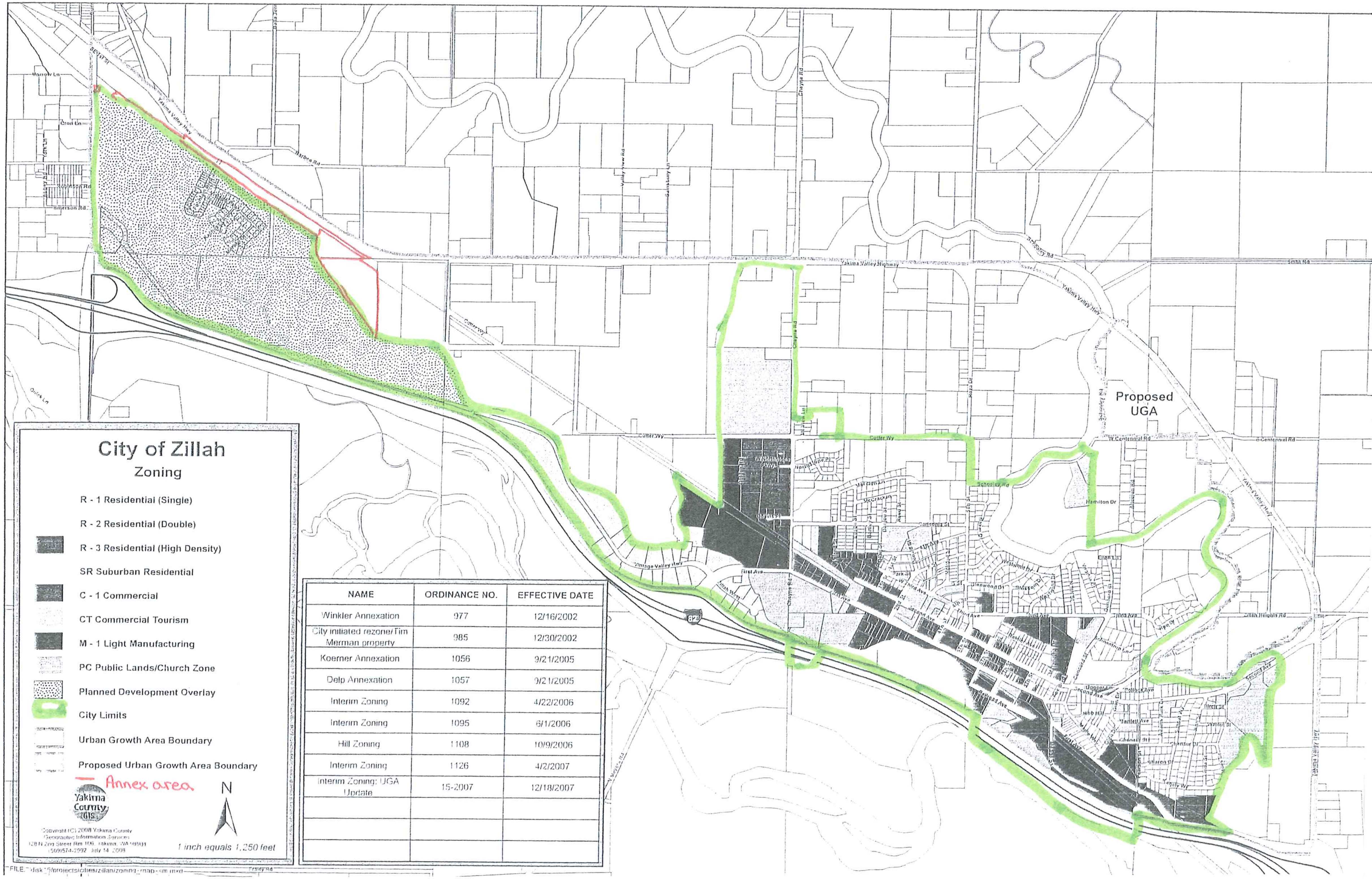

NAME	ORDINANCE NO.	EFFECTIVE DATE
Winkler Annexation	977	12/16/2002
City initiated rezone/Tim Merman property	985	12/30/2002
Koerner Annexation	1056	9/21/2005
Delp Annexation	1057	9/21/2005
Interim Zoning	1092	4/22/2006
Interim Zoning	1095	6/1/2006
Hill Zoning	1108	10/9/2006
Interim Zoning	1126	4/2/2007
Interim Zoning: UGA Update	15-2007	12/18/2007

Copyright (C) 2008 Yakima County
Geographic Information Services
128 N 2nd Street Rm 106, Yakima, WA 98901
(509)574-2992 July 14, 2008

FILE: \disk 5/projects/cities/zillah/zoning_map-sm.mxd