St Elizabeth Ann Seton

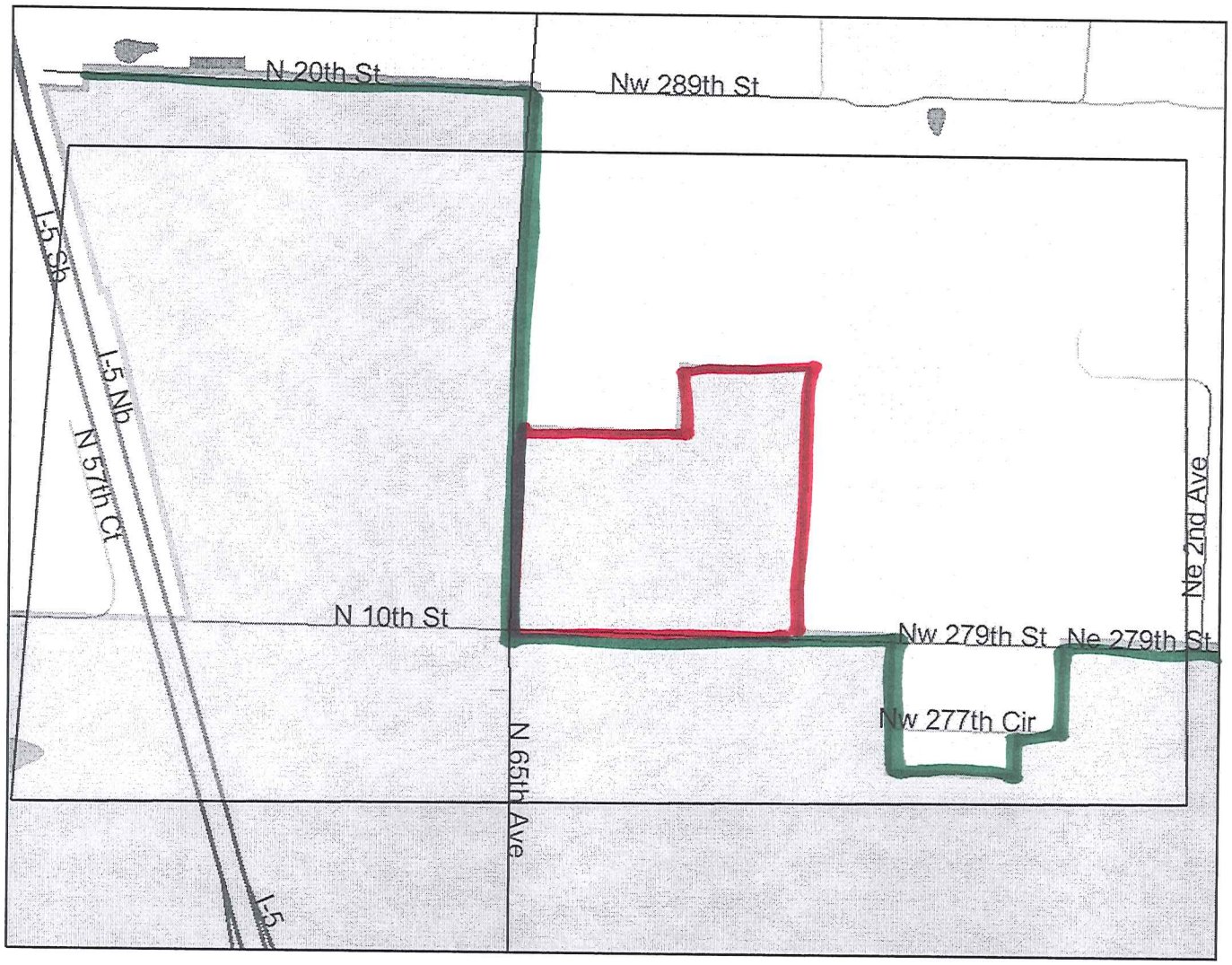

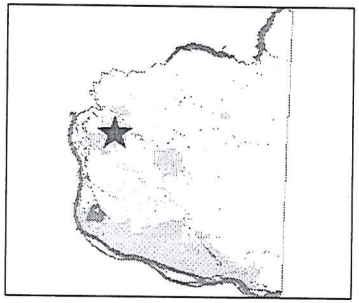

Legend

Roads
- Alley
- Arterial
- DNR
- DNR (Private Land)
- Driveway
- Interstate
- Interstate Ramp
- Primary Arterial
- Private Roads
- Private Roads w/o Names
- Public Roads
- SR Ramp
- State Route

Waterbodies
City Boundaries
Urban Growth Boundaries
County Boundary
County Boundary

0 1250 2500 3750 ft.

Map center: 45° 49' 30" N, 122° 40' 50" W

Scale: 1:12,965

Information shown on this map was collected from several sources. Neither Clark County, Washington, nor the producer of this document accept responsibility for any inaccuracies that may be present.