COLLEGE PLACE ANNEXATION EXHIBIT "B"

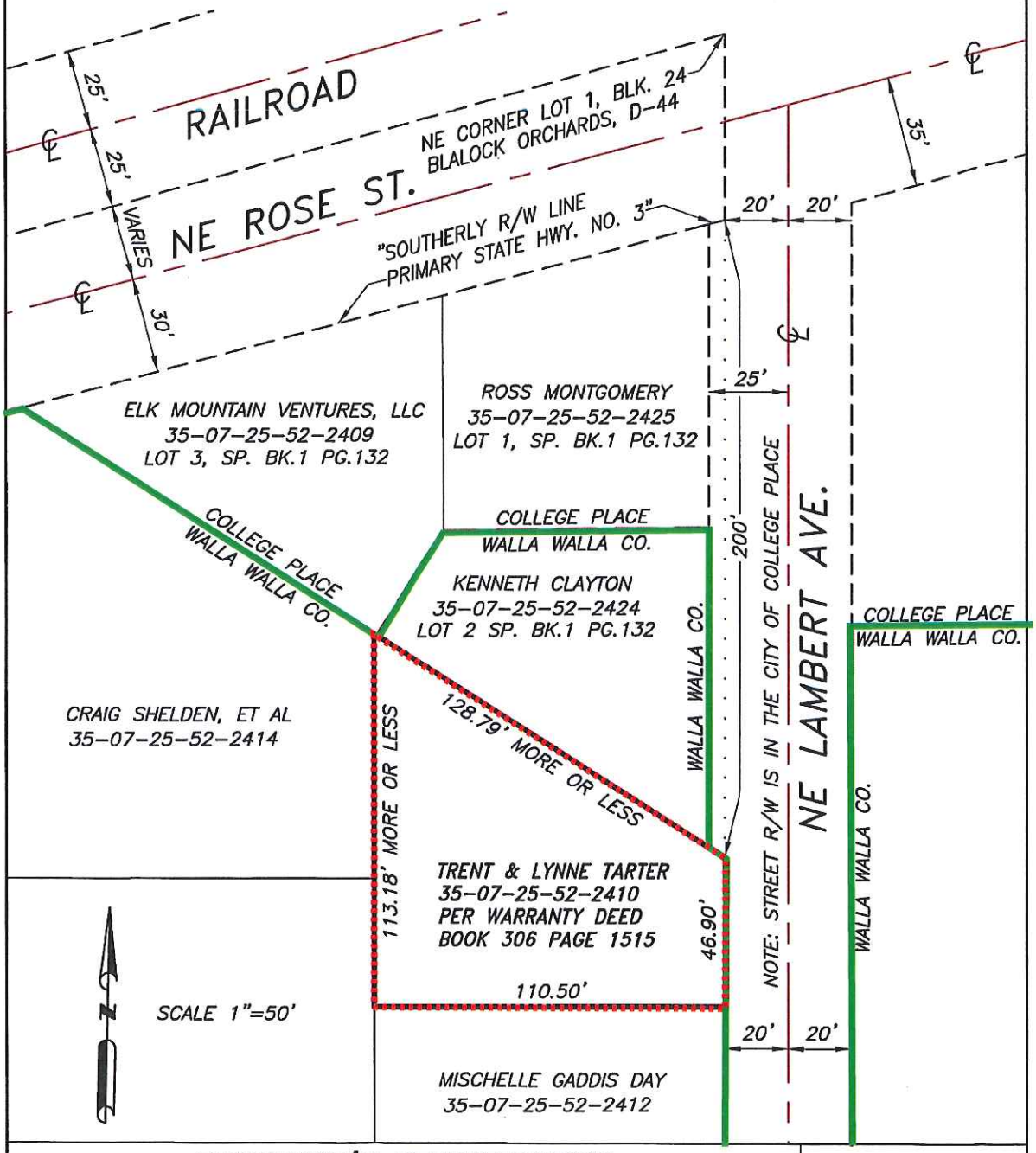

SURVEYOR'S CERTIFICATION

I, LEROY D. WAGGONER, A LICENSED LAND SURVEYOR IN THE STATE OF WASHINGTON, HEREBY STATE THAT THIS EXHIBIT MAP CORRECTLY DEPICTS THE PARCELS DESCRIBED IN THE RECORD DOCUMENTS NOTED HEREON.

Oct. 8, 2015

LEROY D. WAGGONER, P.L.S. 34152 DATE

LEROY D. WAGGONER
STATE OF WASHINGTON
34152
REGISTERED
PROFESSIONAL LAND SURVEYOR
EXPIRES 9/31/16