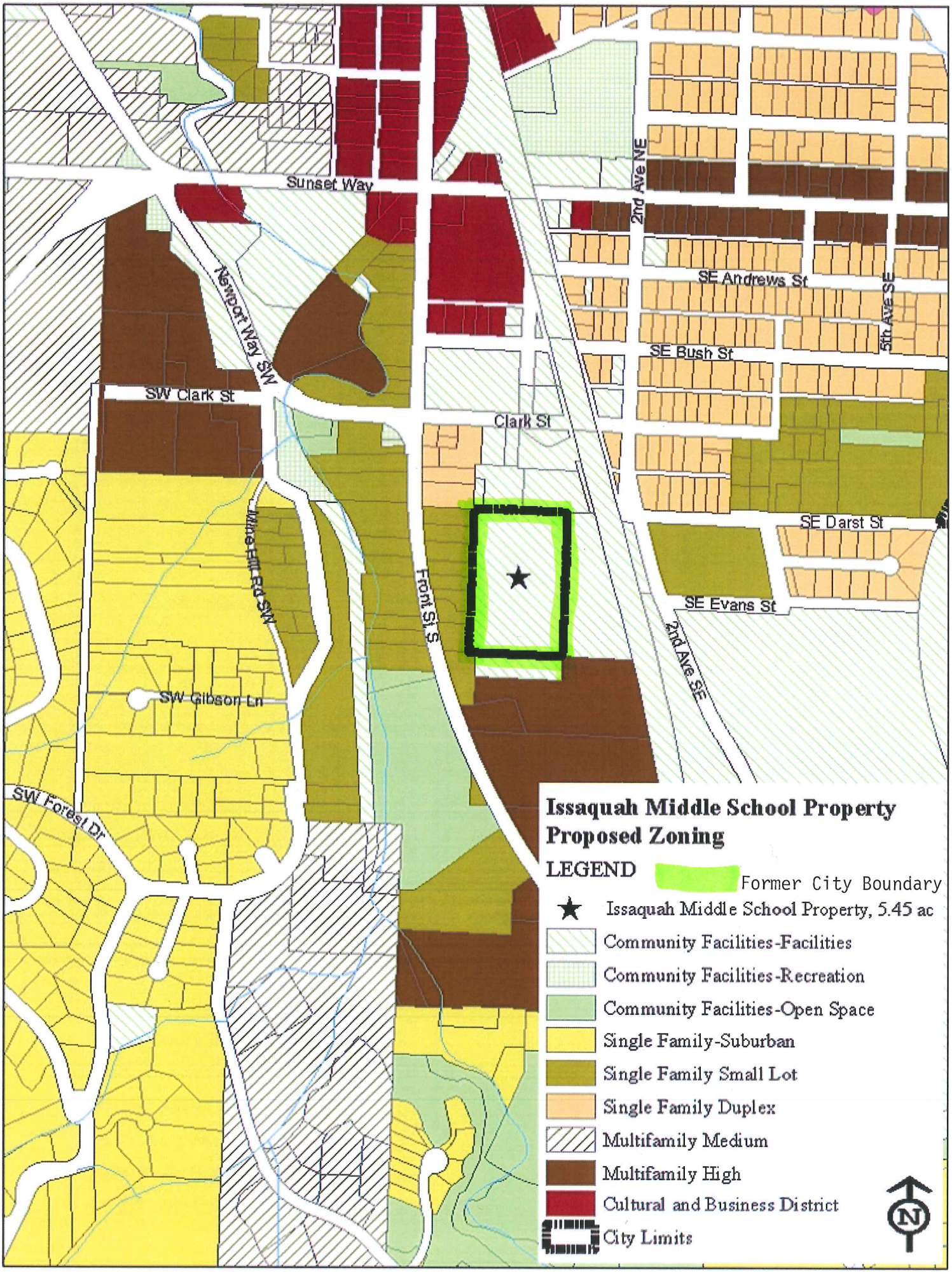
Sunset Way
2nd Ave NE
SE Andrews St
5th Ave SE
SE Bush St
Newport Way SW
SW Clark St
Clark St
SE Darst St
White Hill Rd SW
Front St S
SE Evans St
2nd Ave SE
SW Gibson Ln
SW Forest Dr
Issaquah Middle School Property
Proposed Zoning
LEGEND
Former City Boundary
Issaquah Middle School Property, 5.45 ac
Community Facilities-Facilities
Community Facilities-Recreation
Community Facilities-Open Space
Single Family-Suburban
Single Family Small Lot
Single Family Duplex
Multifamily Medium
Multifamily High
Cultural and Business District
City Limits
N