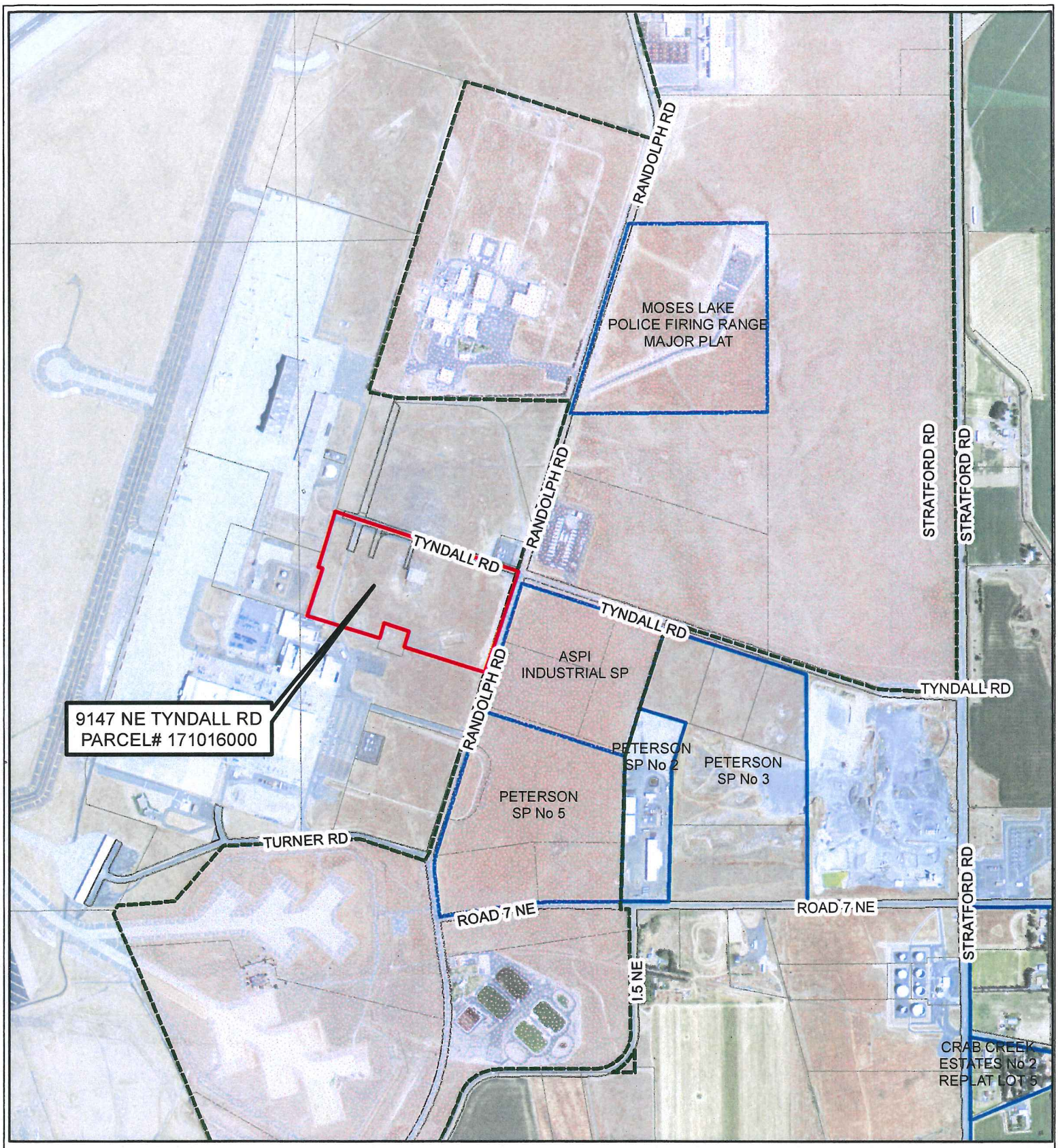

CURRENT USE: MISC COMMERCIAL
GRANT COUNTY ZONE: URBAN HEAVY INDUSTRIAL

- PROPOSED ANNEXATION
- CITY LIMITS
- ROW
- LOT BOUNDARY
- PLAT BOUNDARY

N W E S

1,100 550 0 1,100 Feet

CITY OF MOSES LAKE WASHINGTON

ANNEXATION
COMMUNITY DEVELOPMENT
PLANNING DIVISION

Date: 7/18/2013 *CMS*

Path: \\Gis-server\gis\Map Requests\9147 NE TYNDALL RD.mxd