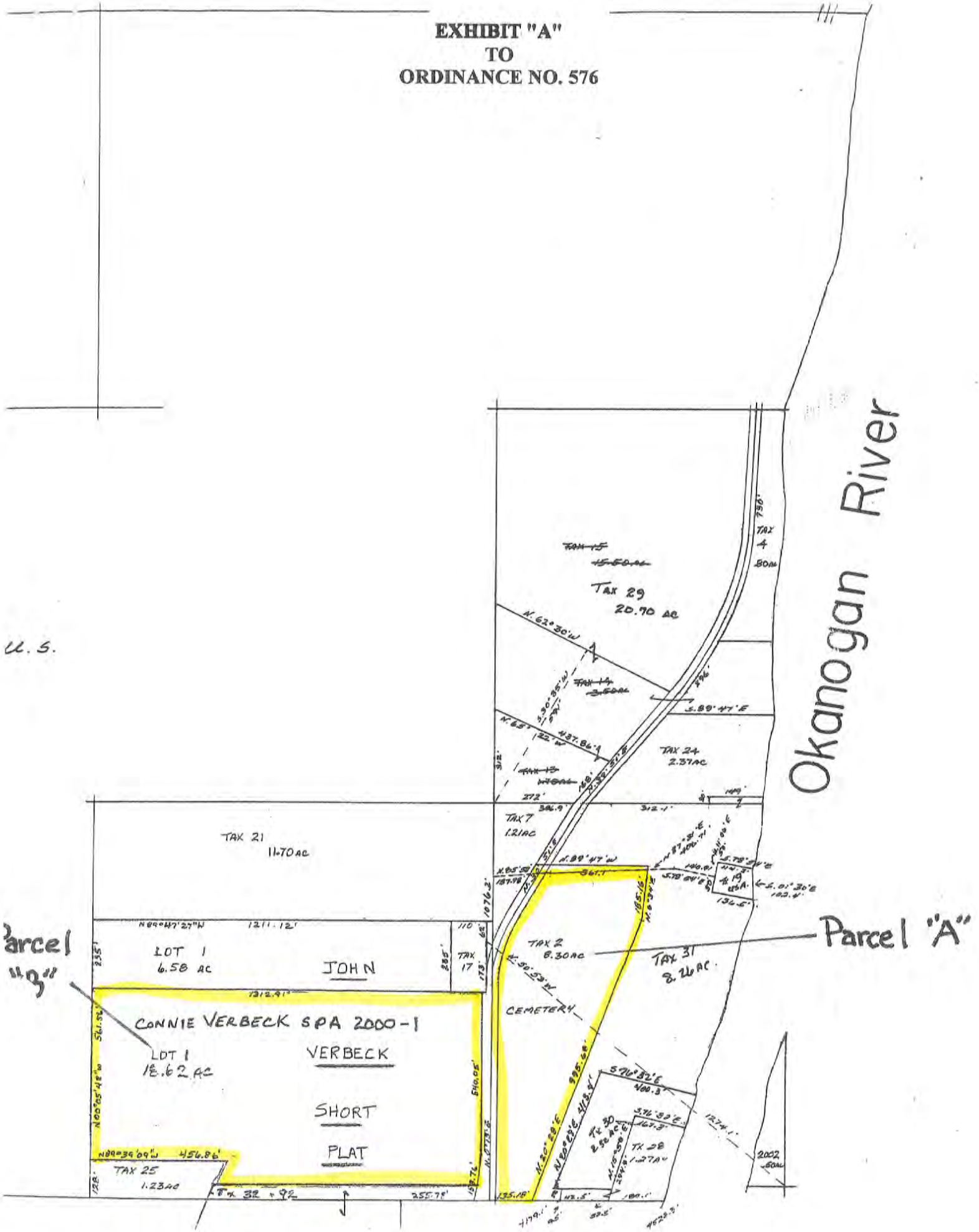EXHIBIT "A"
TO
ORDINANCE NO. 576