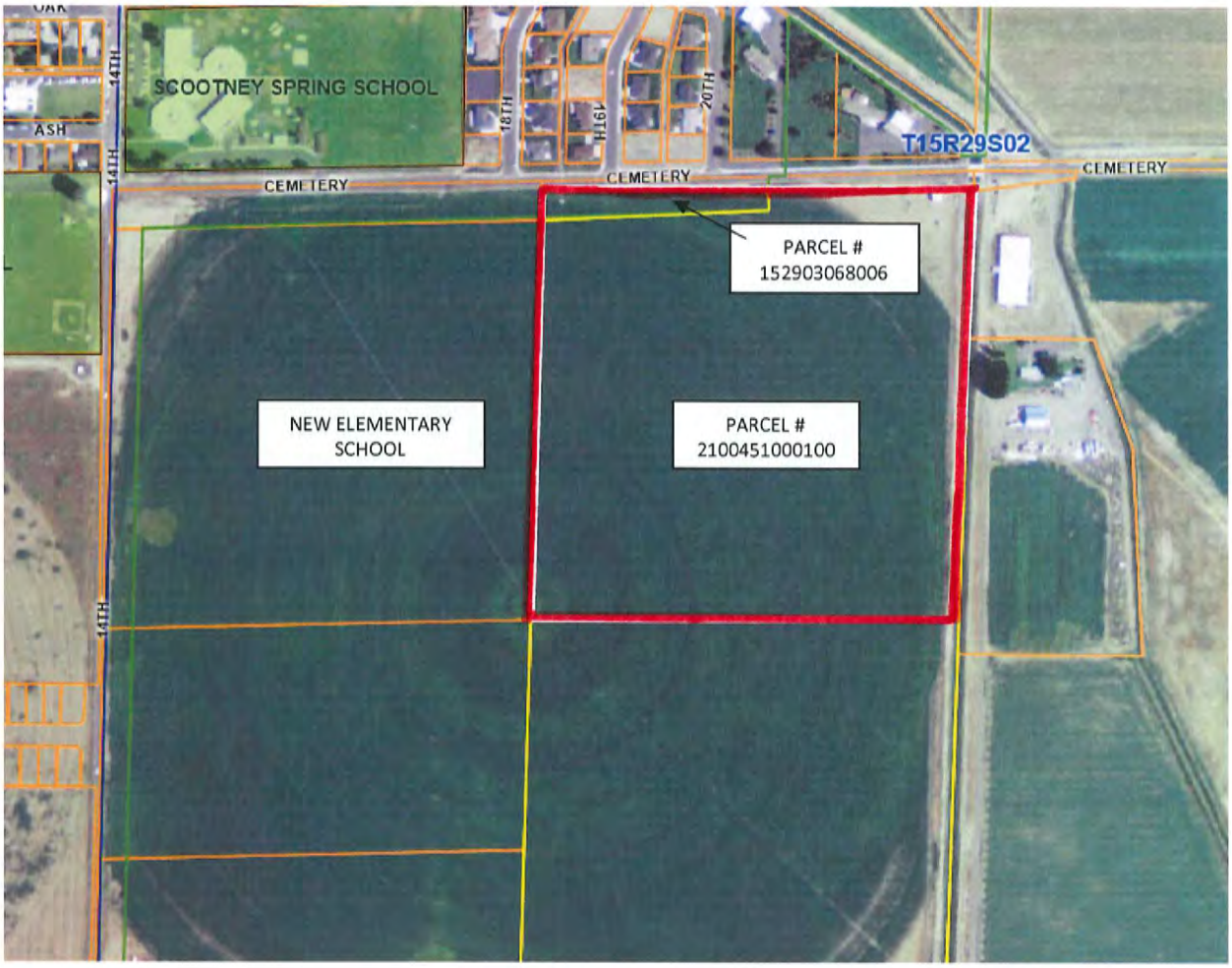

HAMPTON ANNEXATION

Parcel # 1529030680006 consists of 2.93 acres laying along Cemetery Road to the east of the new Elementary School and South of Roberts Addition.

Parcel # 2100451000100 is Farm Unit 100-1, Block 45. This annexation request is for the North half of said Farm Unit.

The entire two parcels included in this annexation request represent approximately 39 acres.

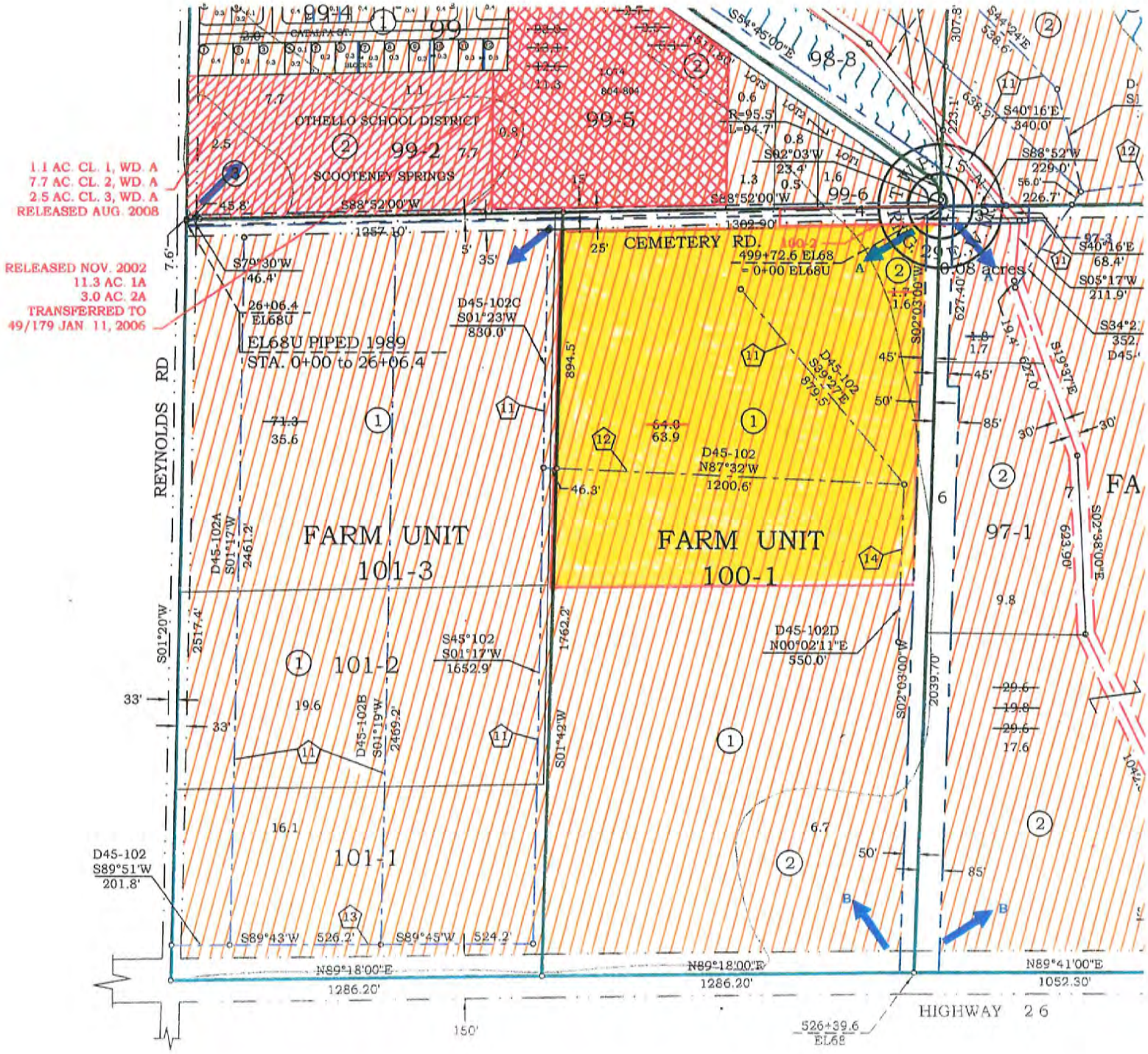
1.1 AC. CL. 1, WD. A
7.7 AC. CL. 2, WD. A
2.5 AC. CL. 3, WD. A
RELEASED AUG. 2008
RELEASED NOV. 2002
11.3 AC. 1A
3.0 AC. 2A
TRANSFERRED TO
49/179 JAN. 11, 2006
OTHELLO SCHOOL DISTRICT
SCOOTENEY SPRINGS
99-2
99-5
99-6
98-8
CEMETERY RD.
499+72.6 EL68
= 0+00 EL68U
26+06.4
EL68U
EL68U PIPED 1989
STA. 0+00 to 26+06.4
FARM UNIT
101-3
FARM UNIT
100-1
101-2
101-1
97-1
REYNOLDS RD
HIGHWAY 26
526+39.6
EL68