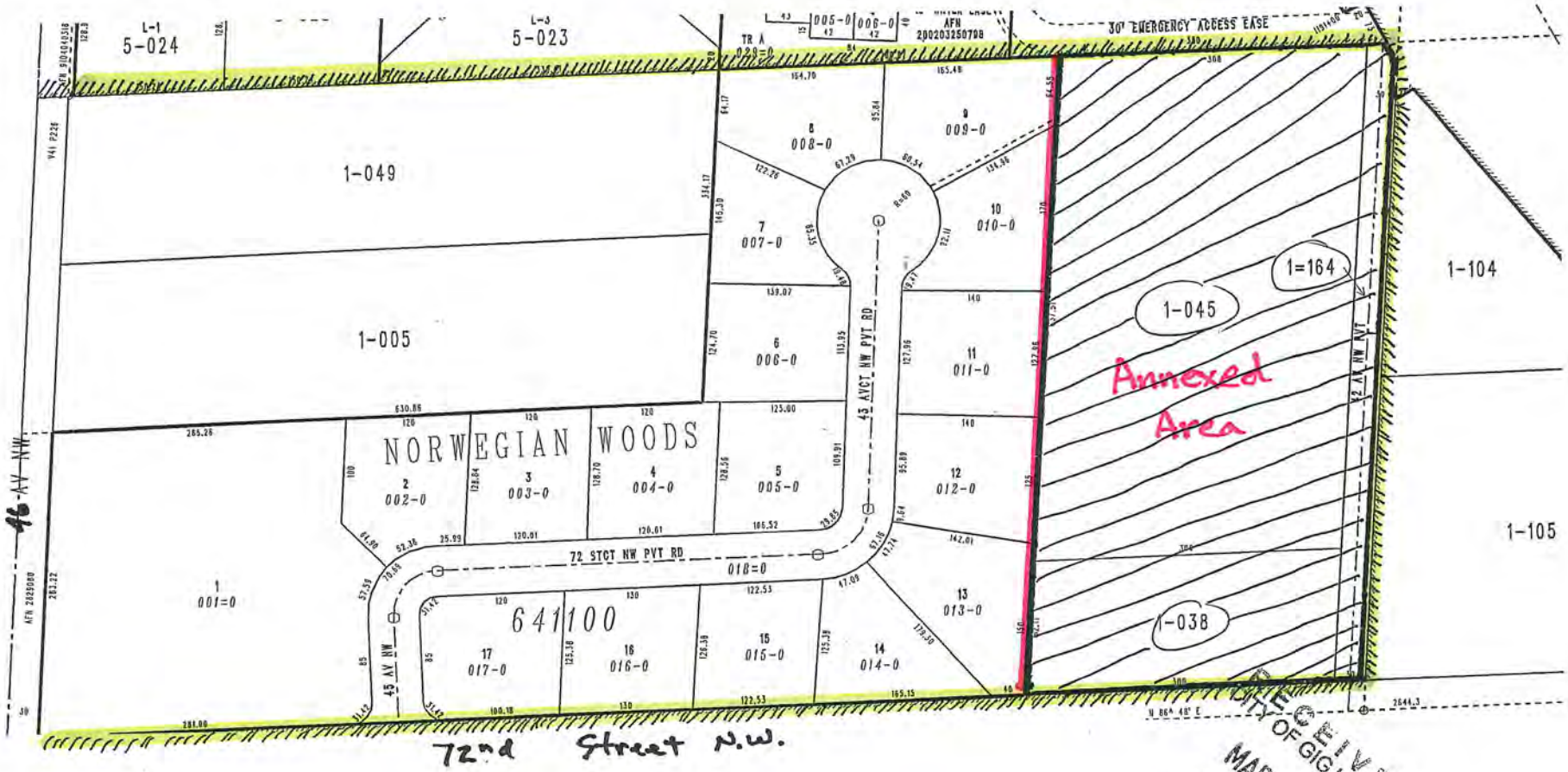

RECEIVED
CITY OF GIG HARBOR
MAR 01 2011
COMMUNITY DEVELOPMENT

NE07-T21N-R02E

Scale 1" = 200'

NORTH

DATE OF MAP PRODUCTION: 01/03/10

Public Services Building
2401 S. 35th Street, Room 142
Tacoma, Washington 98409

Pierce County
Assessor-Treasurer

THIS IS NOT A SURVEY
DO NOT USE DATA FOUND ON THIS MAP
WE ASSUME NO LIABILITY FOR VARIATIONS
ASCERTAINED BY ACTUAL SURVEY
FOR ASSESSOR'S USE ONLY

RECEIVED
CITY OF GIG HARBOR
MAR 01 2011
COMMUNITY DEVELOPMENT