City of College Place

Ezell Annexation

Exhibit A

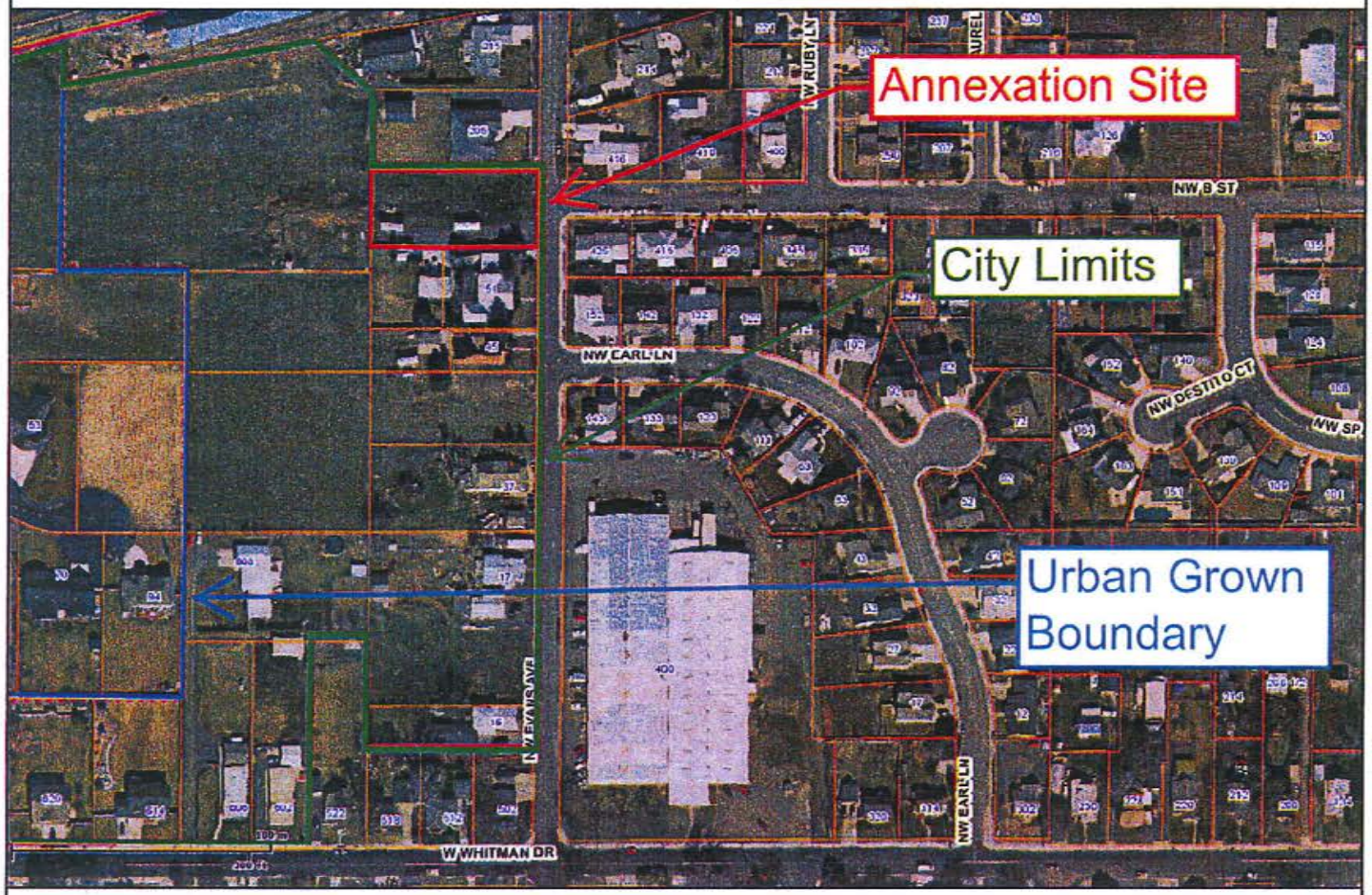

Legend

N
W E
S

- AIRFIELDS
- BRIDGE - NON-RESTRICTED
- BRIDGE - RESTRICTED
- CEMETERIES
- DAMS
- FIRE STATIONS
- GOLF COURSES
- GOVERNMENT FACILITIES
- HOSPITALS
- LIBRARIES
- MEDICAL CLINICS
- POLICE STATIONS
- POST OFFICES
- RAILROAD STATIONS
- SCHOOLS
- WINERY - TASTING ROOMS
- RAILROADS
- STATE HIGHWAYS
- PUBLIC ROADS
- PRIVATE ROADS
- STREAMS
- RIVERS
- PARKS
- SECTION BOUNDARIES
- CITY OF COLLEGE PLACE
- CITY OF PRESCOTT
- CITY OF WAITSBURG
- CITY OF WALLA WALLA
- COLLEGE PLACE UGA
- PRESCOTT UGA
- PROVISIONAL BURBANK UGA
- WAITSBURG UGA
- WALLA WALLA UGA

GIS Disclaimer:
Please be advised that the data contained in Walla Walla County's Geographic Information System (GIS) is subject to constant change and that Walla Walla County, its agents, consultants, contractors, or employees collectively referred to as "the County" do not guarantee that the information presented is accurate or complete. All data contained in the County's GIS is provided by the County AS IS without warranty of any kind, implied or express, as to the information being accurate or complete. With knowledge of the foregoing, by proceeding to use the County's GIS, each user agrees to waive, release and indemnify Walla Walla County, its agents, consultants, contractors or employees from any and all claims, actions, or causes of action for damages or injury to persons or property arising from the use or inability to use Walla Walla County's GIS data. Walla Walla County will not be responsible for any data distributed by others. The release of data to the requestor does not authorize the party to redistribute or resell or act as an agent for any data received from the County.

GIS Walla Walla County

Printed on Fri Sep 14 2012 01:54:45 PM