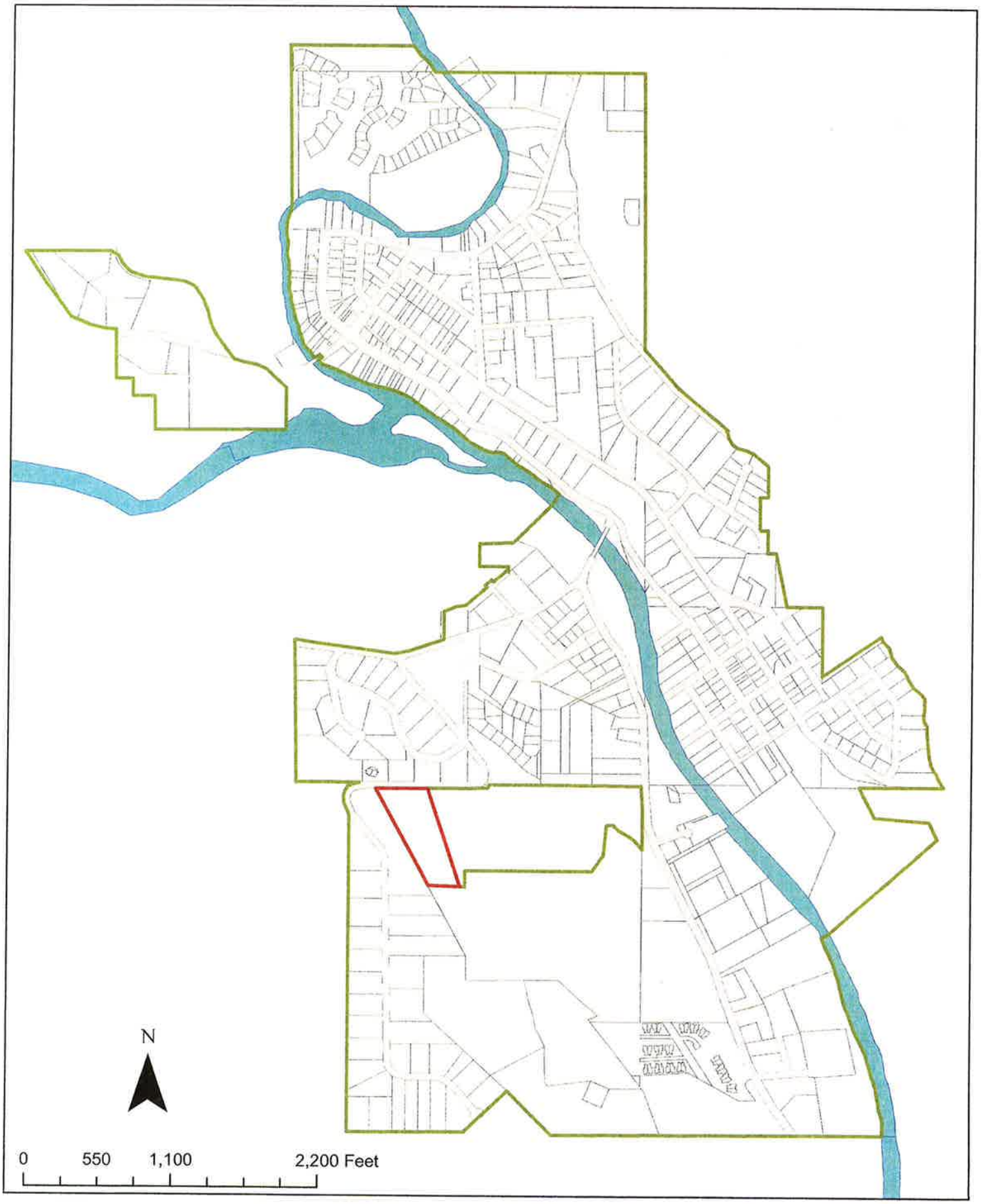Town of Winthrop
Town Boundary