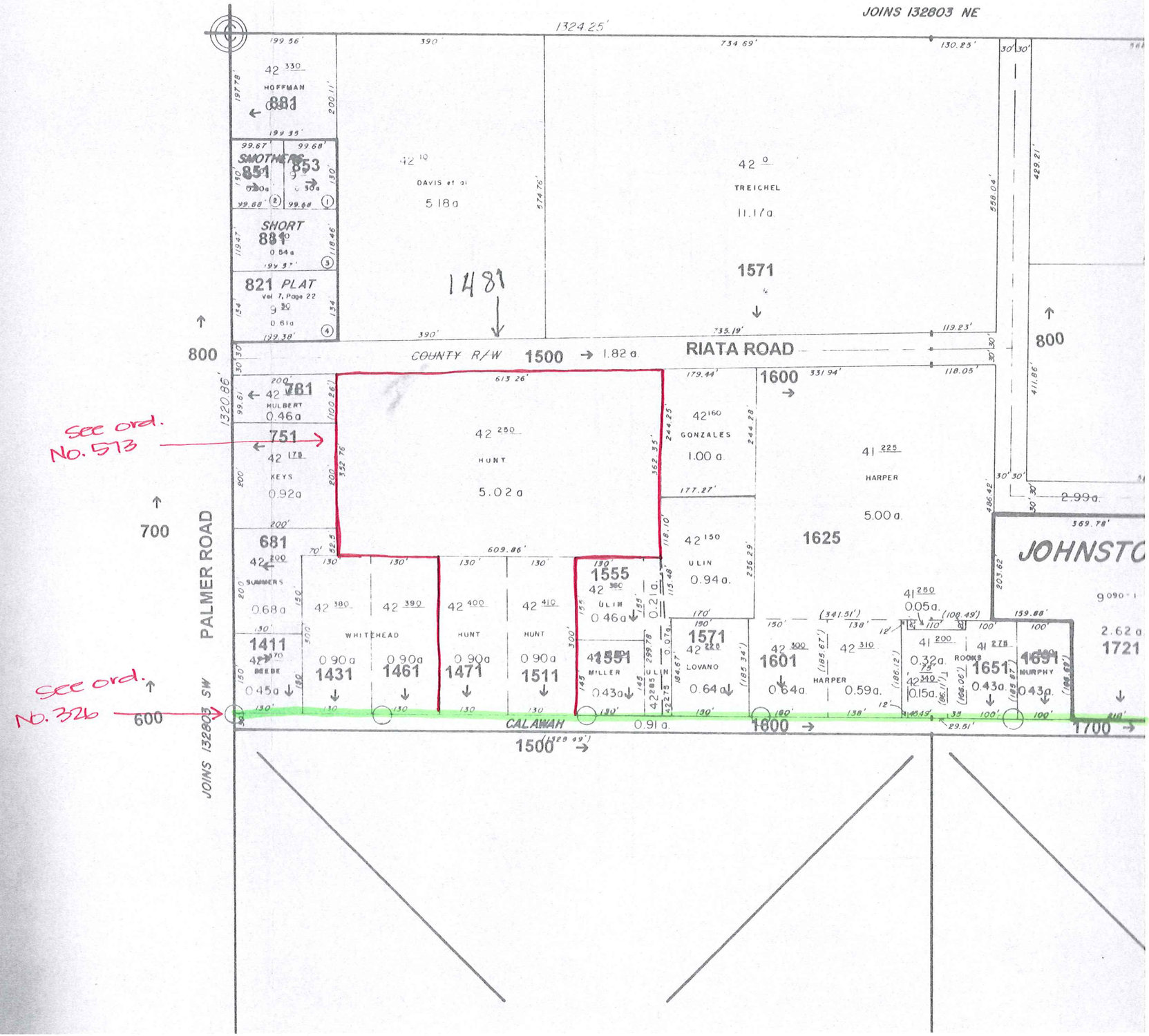

JOINS 132803 NE
1324.25'
HOFFMAN
881
SMOTHERS
851
853
SHORT
881
821 PLAT
Vol. 7, Page 22
DAVIS et al
5.18a
TREICHEL
11.17a
1571
1481
800
COUNTY R/W
1500
1.82a
RIATA ROAD
1600
781
HULBERT
0.46a
751
KEYS
0.92a
See ord. No. 573
HUNT
5.02a
GONZALES
1.00a
HARPER
5.00a
1625
700
PALMER ROAD
681
SUMMERS
0.68a
1411
BEEBE
0.45a
WHITEHEAD
0.90a
1431
1461
HUNT
1471
1511
1555
ULIN
0.46a
MILLER
0.43a
ULIN
0.94a
1571
LOVANO
0.64a
1601
0.64a
HARPER
0.59a
ROOKS
0.32a
0.15a
1651
0.43a
1691
MURPHY
0.43a
JOHNSTO
2.62a
1721
See ord. No. 326
600
JOINS 132803 SW
CALAWAH
0.91a
1500
1600
1700