Percent Eligible for Medicaid - County and State: 2007-18

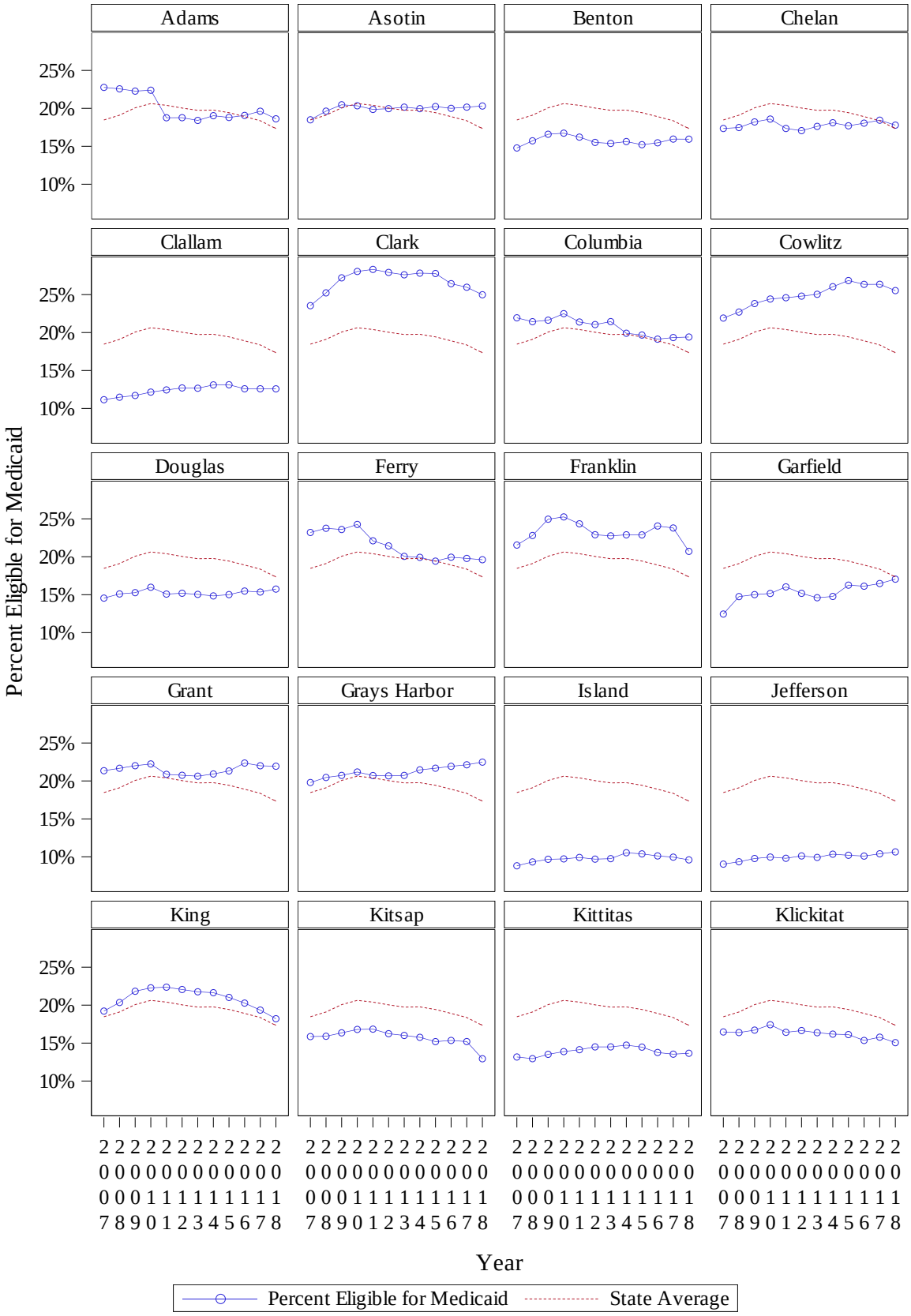

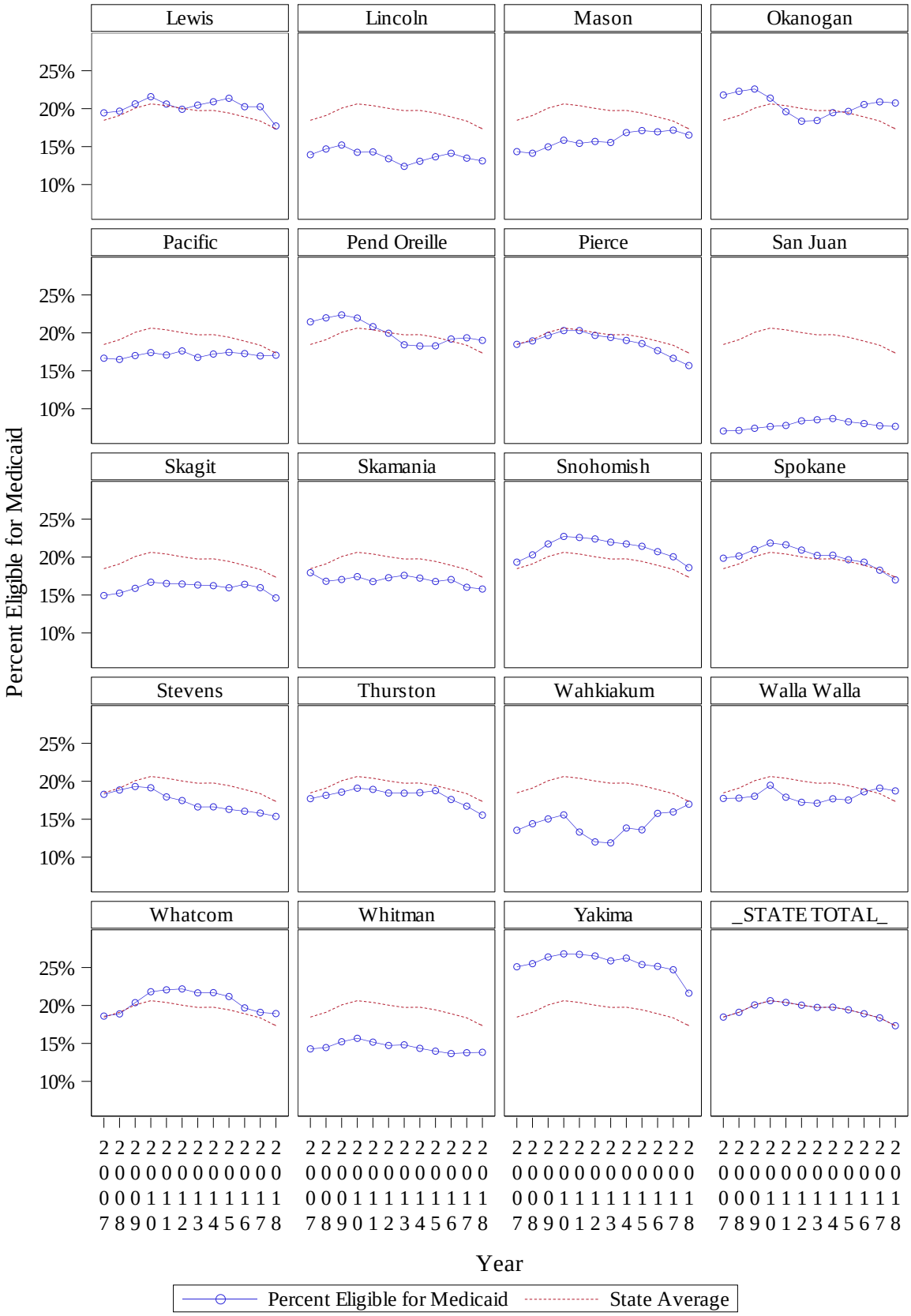
Lewis
Lincoln
Mason
Okanogan
Pacific
Pend Oreille
Pierce
San Juan
Skagit
Skamania
Snohomish
Spokane
Stevens
Thurston
Wahkiakum
Walla Walla
Whatcom
Whitman
Yakima
STATE TOTAL
25%
20%
15%
10%
Percent Eligible for Medicaid
2007 2008 2009 2010 2011 2012 2013 2014 2015 2016 2017 2018
Year
Percent Eligible for Medicaid
State Average