Outpatient Dialysis Facility Per Capita Actual Costs - County and State: 2007-18

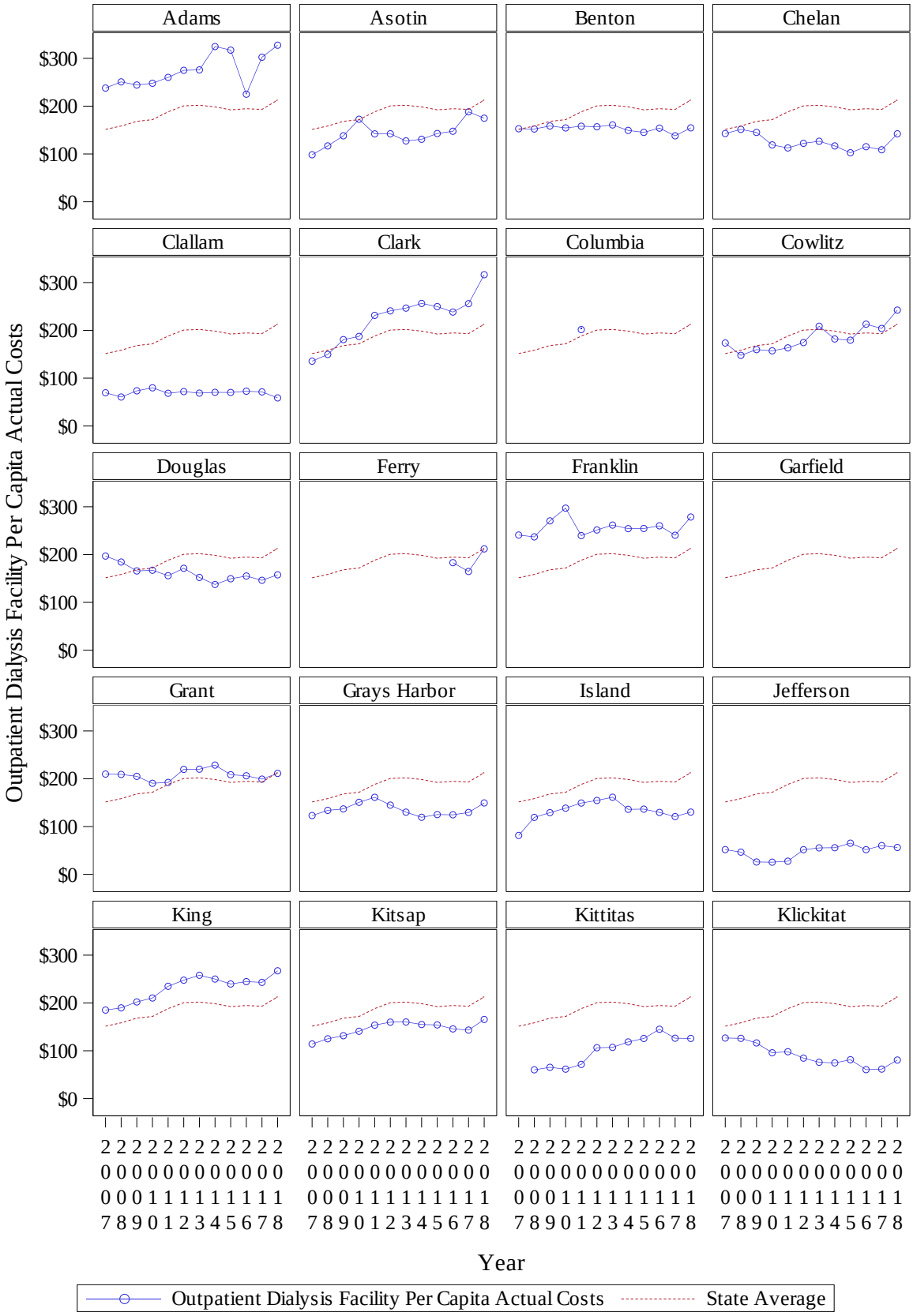

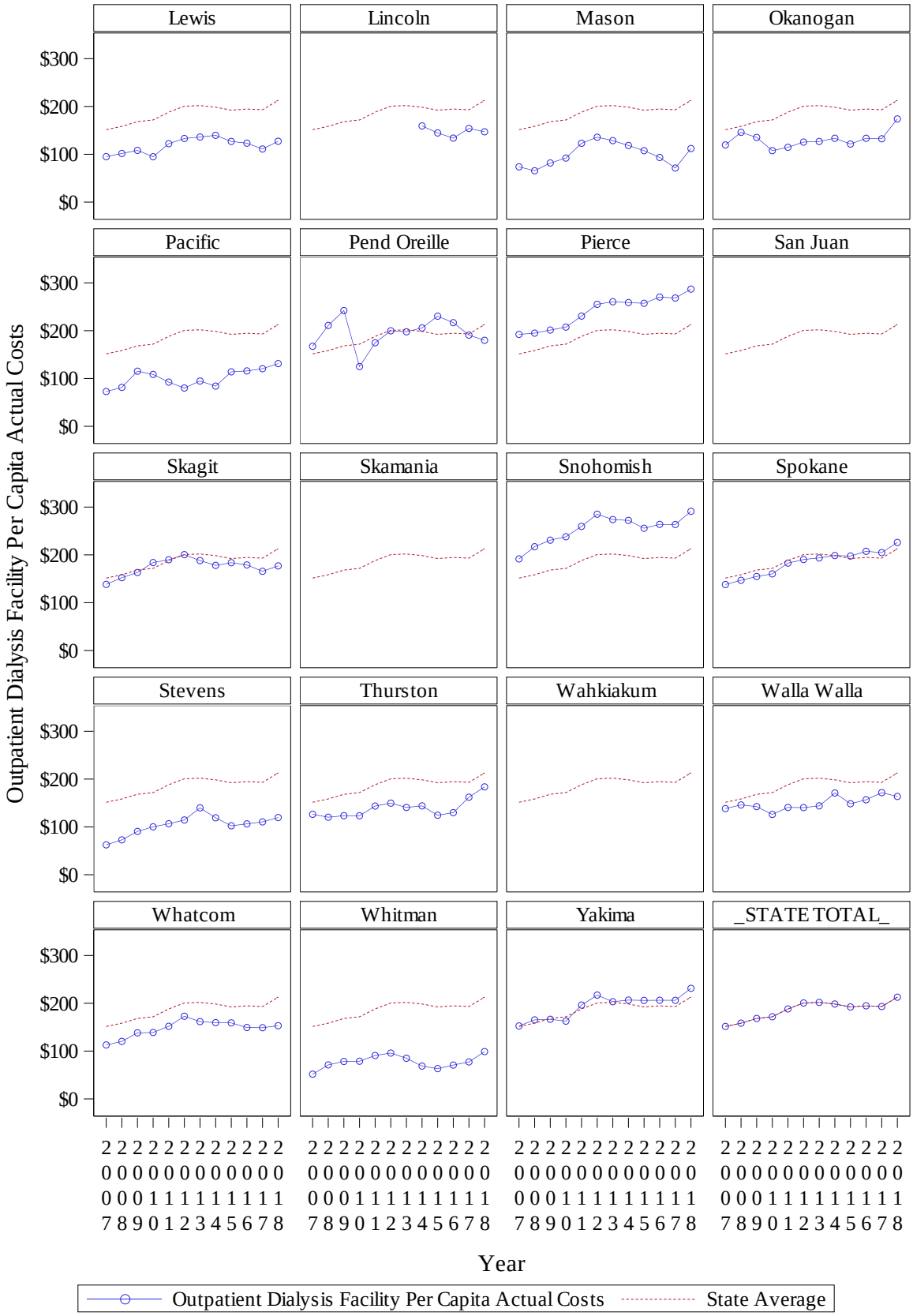
Lewis
Lincoln
Mason
Okanogan
Pacific
Pend Oreille
Pierce
San Juan
Skagit
Skamania
Snohomish
Spokane
Stevens
Thurston
Wahkiakum
Walla Walla
Whatcom
Whitman
Yakima
STATE TOTAL
$300
$200
$100
$0
Outpatient Dialysis Facility Per Capita Actual Costs
2007
2008
2009
2010
2011
2012
2013
2014
2015
2016
2017
2018
Year
Outpatient Dialysis Facility Per Capita Actual Costs
State Average